Sale—Miss Dorinda Horne, dec'd.
LEINSTER ROAD,
RATHMINES.
TUESDAY, 16th MAY, 1933.
SALE OF HOUSEHOLD FURNI-
and EFFECTS, comprising briefly—
in Rosewood case, Mahog. Pedestal
Suite Vin and Screw Dining Table, Set
ing Chairs, Sofas; Divan, Easy and
Chairs; Pr. Mahog. semi-oval, Nelson
Walnut pillar and claw, Game-top and
inal Tables, Hallstand and Chairs,
Mirrors, Clocks, Curb Fenders, Carpets,
ictures, Plated Ware, Ornamental and
and Glass; Mahog. Cheval, cruteh-
ther Toilet Glasses, Mahog. and other
ers, Washstands and Dressing Tables,
esses and Bedding, Toilet Ware,
esses and Wardrobes, Kitchen Dresser,
Sundry Utensils, Trunks and Portman-
on Mowers, Gent.'s Humber Cycle, etc.
ee Morning of Sale, 10 till 12. SALE
NEXT, 16th INST., AT 12 O'CLOCK
urchasers to pay 5 per cent. Auction

S ADAM & SONS,
Auctioneers and Valuers,
N ROW & 19 STEPHEN'S GREEN, N.

EXECUTORS' SALE.
OF JAMES ADAM, DECEASED.
OLD at our Estate Saleroom, 17 Merrion
y PUBLIC
AUCTION
22nd MAY, AT 1 P.M. SHARP,
not previously disposed of.
ORWELL BANK,
RWELL PARK, RATHGAR.
ent Family Residence, standing in its
of about 1¾ acres, overlooking the
e Dodder, with superb views of the
ains. Splendidly built and in perfect
pair. One of the best houses in this
ality.
eld for ever, indemnified against all
£54. Descriptive particulars—Lounge
ningroom and drawingroom, study, and
pantry, with h. and c. water, all on
Upstairs there are 6 bedrooms, box-
om closet, bathroom, with costly bath,
in and w.c. Kitchen, scullery, break-
pantries, larder, bootroom and maid's
ment, w.c. in yard. Detached newly
Grounds are laid out in tennis court,
nt and vegetable gardens; terraces,
es, with fruit trees and shrubs, and
e with double gates. Entrance to
and gate to Dodder walk. Detached

IALTO COTTAGE,
ORWELL ROAD.
Cottage, on nearly half an acre, con-
d rooms, etc., picturesquely situated at
e, over the River Dodder. Let to
ant at £48 6/- per annum. P.L.V.
lenure—Held for ever, indemnified
ent.

FERNDALE,
21 GROSVENOR ROAD.
y well-built, semi-detached Villa, con-
ed porch, entrance hall, 3 sitting-
s, all on hall floor; 4 bedrooms, bath-
h., and c., maid's large sittingroom, maid's
, scullery, pantries, etc., in bright, airy
derground basement. Garden plots
ent.
d for 840 years, subject to £24 10/-
£12 5/- from No. 22 Grosvenor road
ground at rear. Subject to excellent
12 0.4 per annum. Net profit approx.

ions and Conditions of Sale apply to
WM. FRY and SONS, Solicitors,
4 Lower Mount street.

S ADAM & SONS,
Auctioneers and Valuers,
N ROW and 19 STEPHEN'S GREEN.

FOR SALE PRIVATELY.
acres prime Grazing Farm, held in
le (all in grass), well watered and
with compact residence and out-offices,
in perfect order; situated 10 miles
Dublin.
acres, extra good Grazing Farm all
, well watered and sheltered, held
the annuity of £86, payable to the
and Commission, with two storied
and out-offices thereon requiring
pairs; situated 9 miles north from
acres, prime Grazing Farm, held
the annuity of £43 1s. 8d.
to the I.L.C. (all in grass), well
and fenced, with suitable residence
-offices thereon, in perfect repair;
10 miles north from Dublin.
rticulars from—
P. CUFFE, LIMITED,
, Valuers and Livestock Salesmen,
MANOR STREET, DUBLIN.

WOOL.
FIRST AUCTION,
PRUSSIA STREET, DUBLIN.
FRIDAY, 16th JUNE,
ACKS ON APPLICATION.
VIN LOW, LTD.

E CATTLE SALES,
PRUSSIA STREET, DUBLIN.
ERY THURSDAY.
ENTRIES INVITED.
VIN LOW, LTD.

ORK STREET, DUBLIN
(WITH POSSESSION).
lease for 99 years, from 1898, at
with yard at rear; held under lease
from 1923, at £4 per year.
Premises in this good business
are very suitable for either Dairy,
Builder's Yard, having side entrance
Court, will be
T AUCTION AT OUR AUCTION
ART, OLD CABRA ROAD,
NEXT THURSDAY, 18th MAY
ess personally disposed of by
ise comprising double-fronted Shop, with
apartments and very large yard at
ons of Sale, etc., apply to
E. FAGAN, Esq., Solicitor, 88
Rutland square; or
CE CUFFE & SONS, LTD.,
5 SMITHFIELD, DUBLIN.

IS-IN-OSSORY, LEIX.
IMPORTANT SALE OF OLD-
ESTABLISHED
ENSED PREMISES,
ELLING HOUSE, YARDS, STORES,
DOCKS AND COTTAGES.
been favoured with instructions from
s. of the late Mr. Michael Farrell, to
BY PUBLIC AUCTION
Premises, at Two o'clock Sharp,
RIDAY, 19th MAY, 1933
ably disposed of by Private Treaty),
and old established Seven-day
ery and Hardware Premises of the
Farrell, at Borris-in-Ossory, held for
a rent of £1 1s. per year. Excise
Ad. yearly.
large three-storey Private Residence,
ningroom, drawingroom, breakfast
and scullery, 6 bedrooms, bath-
old water, w.c., &c.; electric light
th two large yards, containing bake-
house, garage, cow houses, stabling,
e, barn and shed; held free of rent
e two-storeyed store, complete with
adjoining, free of rent for ever;
&c., adjoining, free of rent for ever;
three cottages thereon, let to
held from Sir T. O'Brien, at the
of £15 15s. 0d. There is a profit rent
yearly out of those cottages.
Premises are in first-class repair,
fully-equipped bar, grocery and hard-
large storeroom overhead, and are
roughout the Midlands as premises in
have been made. The Dwelling-
dern and up-to-date, the
and stores suitable for accom-
articles connected with the business.
are all in grass, with the exception
acre of fruit and vegetable garden
the whole Premises, Dwellinghouse,
, will be Sold as one Lot.
ners call the attention of intending
to the above, as it is seldom such as
Business Premises in such thorough
on the market, and should prove a
estment.
ers will be taken for same up to the
1933, and, if satisfactory, will be
order to view same can be had from
of the Auctioneers.
particulars, Conditions of Sale, &c.,
LIAM DWYER, Esq., Roscrea,
Solicitor having Carriage of Sale,
Roscrea; or to the Auctioneers.
ER ROE & SON,
M.I.A.A.,
Auctioneers and Valuers,
ALLYKELLY, ROSCREA.
EXECUTOR'S SALE.
AREMOUNT TERRACE,
ATH ROAD, BRAY,
-SALE BY AUCTION, AT
MART, FLORENCE ROAD,
URSDAY, 18th MAY, 1933,
sists of 3 reception rooms, 10 bed-
and bath. Held for 750 years at
Y. £20 per annum.
Inspection.
Purchasers to pay 5 per cent.
further particulars from
L. HALPENNY, Esq., LL.B.,
Solicitor, 95 Upper George's street,
Dun Laoghaire; or from
SELLA & SONS,
Auctioneers,
FLORENCE ROAD, BRAY.

ST
RTISERS.
sements for next day's issue
eived at our Branch Office,
ower) Donegall Street, up to
n. Telephone—Belfast, 1787.

POSTAL SUBSCRIPTIONS TO THE
IRISH TIMES.
Payable in Advance.

	Home and Foreign.
ly	£1 19 0
	0 19 6
	0 9 8
WEEKLY IRISH TIMES,	
	£0 13 0
ly	0 6 6
	0 3 3

Orders or Cheques to be made payable
mes' Ltd.
Phone No.—Dublin 23062.

ublished by the IRISH TIMES, LIMITED,
ffice, 31 Westmoreland Street, in the
St. Mark and City of Dublin,
TURDAY, MAY 13, 1933.

RADIO
BATTERY OR ALL-MAINS RECEIVERS
EVERY GOOD MAKE IN STOCK.
FREE DEMONSTRATION IN YOUR HOME BY ARRANGEMENT.
PIGOTT
& CO., LTD.,
DUBLIN
CORK. LIMERICK.

Births, Marriages, and Deaths (which in all cases must be authenticated), 3 lines, 2/6; each additional line, 8d.

Irish Times 'Phone Numbers. — Dublin — 23062, Cork—1506; Belfast—1787; London—Central 4350, Belfast Office—13 Donegall Street, London Office—59 Fleet Street.

BIRTHS.

GRATTAN BELLEW—May 12, 1933, at Portobello Hospital, to Maureen, wife of Lieutenant-Colonel C. Grattan Bellew, Mount Bellew, a son.

GRAY—May 12, 1933, at Hatch street Nursing Home, to Mr. and Mrs. Frederick A. Gray, of 24 Neville road, Rathgar, a son.

MARRIAGE.

CONNOR and BROADBERY—April 27, 1933, at the Pro-Cathedral, Dublin, with Nuptial Mass and Papal Blessing, by the Rev. Father John Ryan, Vincentians, Cork, assisted by Rev. M. Murphy, Pro-Cathedral; Rev. J. Hurley, The Three Patrons, Rathgar; and Rev. J. Masterson, North William street, Dublin—Michael Mark Connor, B.Comm., A.C.A., second son of Mr. and Mrs. M. E. Connor, 83 North Circular road, Dublin, to Christina Evelyn Broadbery, second daughter of Mr. and Mrs. J. W. Broadbery, 32 Capel street, Dublin.

DEATHS

COLLINS—May 11, 1933, at his residence, Moorside, Whitton road, Terenure, Richard Atkinson Collins, late of Ponsonby's, Grafton street, in his 84th year. Funeral arriving at Mount Jerome at 10.15 this morning.

CREAGHE—May 12, 1933, at Castle Blunden, Kilkenny, Philip Crampton Creaghe, Resident Magistrate, County Kilkenny (retired). Funeral strictly private. No flowers, by his special request.

CULHANE—May 14, 1933, after brief illness, Louis, The Tower, Donabate, son of the late John F. Culhane, R.I.P. Funeral private. No flowers.

CURREY—May 11, 1933, at The Villa, Lismore, Louisa Jane, widow of the late J. Edmund Currey, M.D., and daughter of the late Rev. Richard Neville, Rector of Clonpriest, County Cork.

ELLIOTT—May 12, 1933, at Christ Church Rectory, Blackrock, the Rev. George R. Elliott, M.A., LL.D., Rector of Christ Church (Carysfort). Funeral to Dean's Grange Cemetery this (Monday) morning, after Service at Parish Church, 10 o'clock.

HILL—May 13, 1933, at 5 Summerhill terrace, Cork, Frances Ridley, daughter of the late W. H. Hill, F.R.I.B.A., and Mrs. Hill, of Audley House, Cork. "With Christ, which is far better." Funeral strictly private.

JEFFERS—May 12, 1933, at her residence, 4 Connaught place, Clonskeagh, Mrs. Annie Jeffers. Funeral to-day (Monday), 15th, arriving at Mount Jerome at 9.30 a.m.

JESSOP—May 13, 1933, at his residence, Dalystown, Mullingar, John Brabazon Jessop, aged 67 years. Funeral at Tyrrellspass Church to-morrow (Tuesday), the 16th instant, at 3 p.m. (summer time).

LOWE—May 14, 1933, at Kinrara, Howth road Killester, Edward Samuel Lowe, Solicitor. Funeral strictly private. No flowers.

McCAFFREY—May 14, 1933, at St. Vincent's Private Nursing Home, Leeson street, Dublin, suddenly, after an operation, Rev. Patrick Romaine, C.C. Arm, aged 46. Office and High Mass to-morrow (Tuesday) morning at 11 o'clock.

McCREERY—Saturday, May 13, 1933, suddenly, as the result of an accident, Edward W. McCreery, Lisdivin, Carrnamagh. Funeral at 2.30 p.m. to-day (Monday) from the hospital to Lisbellaw Church-yard.

McKENNA—May 12, 1933, at his residence, Main street, Clonshaugh, Patrick McKenna, at an advanced age. R.I.P. Funeral to-day (Monday) from SS. Michael and John's Church to family burial ground, Grawn, at 1 o'clock (old time).

SHEPARD—May 14, 1933, at Ballincoola, Glenealy, Katherine Edith, daughter of the late Henry and Ellen Shepard, of Oaklands, Wicklow. Funeral leaving for Dungarvan at 12 o'clock on Wednesday. No mourning, by her own request.

STERLING—May 12, 1933, at 13 Upper Fitzwilliam street, Dublin, of pneumonia, George Myles, only son of the late Dr. William Sterling, of Kilkenny. Funeral private.

WILSON—May 14, 1933, at his residence, Ureands, Clonegal, County Carlow, William Wilson. Funeral to Ardoyne to-morrow (Tuesday) at 3 p.m. (summer time). No flowers.

ANNOUNCEMENTS received late for this column will be found on Page 6.

ACKNOWLEDGMENT.

Mr. Richard Fox and family of Windgates House, Greystones, desire to return sincere thanks to all kind friends for expressions of sympathy received during their recent sad bereavement, also for beautiful flowers sent, and trust this acknowledgment will be accepted by all.

IN MEMORIAM.

COLLIER—In tender and loving memory of my dear husband, George Thomas Collier, Ballybunnon, Carlow, who died on 15th May, 1932. Ever fondly remembered by his loving wife, mother, and little children.

What peaceful hours we once enjoyed,
How sweet their memory still;
But they have left an aching void
The world can never fill.

NOLAN—Third Anniversary, May 15, 1930 (Feast of St. Dymphna)—In fondest memory of my beloved wife, Kathleen Mary Dymphna (nee Greene), R.I.P.—M. J. Nolan, Down Mental Hospital, Downpatrick.

NICHOLS'
'Phone—61276. 'Phone—61276.
FUNERAL AND CARRIAGE ESTABLISHMENT.
LOMBARD STREET (WESTLAND ROW). Coffins, Hearses and MOTOR FUNERALS. Economy and Punctuality.
FUNERAL REQUISITES OF EVERY DESCRIPTION.
1833 WALLER, *1932*
DENZILLE STREET (Re-named Fenian street),
MERRION SQUARE,
PRIVATE MORTUARY.
SALOON MOTOR HEARSES.
'Phone—61275. Wires—"Undertaker, Dublin."
MILLER AND CO., LTD., BRAY
FUNERAL DIRECTORS. Superior Motor Hearses.
'Phone—Bray, 117. Wires—"Collier, Bray."
FARRELL'S
FUNERAL AND CARRIAGE ESTABLISHMENT.
SALOON MOTOR HEARSES.
No Agents or Branch Offices. ONLY ADDRESS, 66 MARLBOROUGH ST., DUBLIN. 'Phone—43426.
GREAT NORTHERN RLY.
DUBLIN, SUTTON AND HOWTH.
On and from To-day (Monday), 15th May, the Rail and Omnibus Fares between Dublin, Sutton and Howth, and also the Fares on the Hill of Howth Electric Tramway will be revised.
For particulars please enquire from Omnibus Conductors, or at Dublin, Sutton and Howth Railway Stations.
J. B. STEPHENS,
General Manager.
Amiens Street Station, Dublin.
ANDERSON, STANFORD & RIDGEWAY (1929), Ltd.
115 GRAFTON ST.
FOR
Carpets, Curtains, Linoleums.
Phone 22508.
LOANS BY POST
OUR LATEST TERMS.
To obtain a loan privately at an extremely low rate of interest and extended credit, write to us stating your requirements. We are lending money to ladies and gentlemen in accordance with the English Act of Parliament.
THE FOLLOWING TABLE INCLUDES BOTH INTEREST AND CAPITAL
and A B C indicate 12, 24, and 36 monthly repayments, respectively.

£20	at	3/4	or 1/8 or 1/3
£30	"	5/-	" 2/6 " 1/8
£50	"	7/6	" 3/8 " 2/6
£100	"	15/-	" 7/6 " 5/-

(Other amounts by proportion.
By mutual arrangement £20 upwards will, as usual, be posted in plain envelope to any part of the Irish Free State and the United Kingdom without interview, fees or any exemption whatsoever; write in confidence, giving full particulars to:—
HAYWOOD & HAYWOOD, LTD.,
29 Grainger Street, West, Newcastle-on-Tyne.
BELFAST ADVERTISERS.
Advertisements for next day's issue 13 (Lower) Donegall Street, up to 8.0 p.m. Telephone—Belfast, 1787, are received at our Branch Office.

The Irish Times.

SPECIAL EXTRA

PRICE TWOPENCE. DUBLIN, MONDAY, MAY 15, 1933. VOL. LXXV. NO. 23,726.

MISCELLANEOUS.

PRELIMINARY NOTICE TO CREDITORS.
In the Goods of
CHARLOTTE DROUGHT BIRD, late of Churchtown House, Dundrum, Co. Dublin, Spinster, Deceased.
All persons claiming to be creditors of or otherwise to have any claims or demands against the estate or assets of the above Deceased are hereby required to furnish particulars of their claims forthwith to the undersigned Solicitor for the Executors.
Dated this 15th day of May, 1933.
THOMAS CROZIER and SON, Solicitors, 14 Ely place, Dublin.

BROADCASTING PROGRAMMES, HOME AND ABROAD. PAGE FOUR.

PARTNER required to Invest £2,500, at 7 per cent. per annum, in profitable Business, where he will have, in addition, Share of Profits. Investment fully secured on existing property. Particulars from Peter Kennedy and Co., Chartered Accountants, 37 Westmoreland street, Dublin.

ASK for "TAMILESE," the Tea for Flavour. Sold by William Magee and Co., Rathmines.

JOHN C. PARKES and Sons, Ltd., Coombe, Dublin. THERMOS FLASKS, ALUMINIUM & ENAMEL HOLLOWARE.

PRIMUS STOVES 10/-, Picnic ditto 10/6. Also Repairs.—BOOTH BROS., STEPHEN ST.

BROOKS, THOMAS AND CO., LTD., DUBLIN. GLASS ROOFS. NOW IS THE TIME TO REPLACE, TO REPUTTY, TO REPAINT.

FURNITURE AUCTIONS CONDUCTED—James H. NORTH and Co., Auctioneers, Grafton street. Established 1829.

ANNE LYNCH'S TEAS.

WANTED in the Ballsbridge District—Allesbury road preferred—good Residence to Purchase. Immediate buyer. Full details:—
BATTERSBY and CO., Agents,
39 Westmoreland street, Dublin.
Established 1815.

KILLINEY—Immediate Private Sale—14 Shanganagh terrace, charming situation; lease 999 years, adjusted yearly rent £5, P.L.V. £27; drawing and diningrooms, 5 bedrooms, bathroom, h. and c., kitchen, scullery, etc.; large garden. Key at No. 4. Particulars from A. J. Keogh, Auctioneer, 10 Lower Ormond quay.

LADIES' AND MEN'S SHOES TO MEASURE. New Spring Models, ready to wear, from 45/-. L. J. WATKINS,
77-78 Dame street, Dublin.

DESIRABLE UNFURNISHED FLAT AT MODERATE RENT.
TO BE LET, in a principal street, within three minutes' walk of Fitzwilliam square, an Unfurnished First Floor Flat, consisting of two good sittingrooms, 2 bedrooms, pantry, kitchenette, bath, electric light, etc., rent £72.—M 1793, this office.

ANDREWS & CO., DAME ST., Dublin. O.M.D. BRAND OF IRISH WHISKY, 14/6 per Bottle.

MONKSTOWN—For Sale, convenient train, tram and 'bus, desirable Residence, 4 bedrooms, 3 reception, maid's, usual offices, small garden, greenhouse; valuation £41, rent free; 900 years' lease. Suitable professional man, or for conversion. Price £1,650. Seen by appointment. Address "4517, Residence," this office. 12 X

VALUATION OF FURNITURE, HOUSE Property, etc., made for Probate and all purposes. James H. North and Co., Valuers, Grafton street.

DOCKRELL, LIMITED, DUBLIN. LYMAX PAINTS, OILS and VARNISHES.

TULLAMORE—The "Irish Times," the "Weekly Irish Times," and the "Irish Field" can be had at 6 o'clock each morning from Mr. M. F. GORRY, Harbour street.

CARSON'S "Vitrolite." The Paint for Greenhouses and outside work. Write for Catalogue.—CARSON'S, 22 BACHELOR'S WALK, DUBLIN.

BROWNE AND NOLAN, LTD. COMMERCIAL PRINTING AND STATIONERY.

APPRENTICE Wanted, age about 17, well educated, fairly scientific business, three years, fee required.—X 76, this office.

LEGAL NOTICES.

NOTICE OF CHARITABLE BEQUESTS.
In the Goods of
JULIA ANNE DOYLE, late of 12 Terenure road, Dublin, Spinster, Deceased.
Notice is hereby given, pursuant to the Statute 30 and 31 Vic., Cap. 45, that the above-named Deceased, who died on the 26th day of December, 1932, gave and bequeathed by her Will, dated the 1st day of May, 1924, the following charitable legacies:—

(1) To St. Mary's Penitents' Retreat, Donnybrook	£50
(2) To the Chinese Mission, Maynooth	£50
(3) To the Treasurer, St. Vincent de Paul, Terenure	£60
(4) To St. Vincent de Paul, St. Michan's, Halston street	£50
(5) To The Hospice, Harold's Cross	£50
(6) To the Restoration Fund, Rathmines R.C. Church	£25
(7) To the Little Sisters of the Poor at Kilmainham	£25
(8) To the Superioress, St. Joseph's, Portland row	£25
(9) To the Hospital for Incurables at Donnybrook	£25
(10) £25 to each of the following for Masses to be said in public for the repose of the souls of relatives of Testatrix—The Parish Priest of Terenure, Parish Priest of St. Michan's, the Father Guardian, Franciscan Church, Merchant's quay, and the Father Prior, St. Teresa's Church, Clarendon street.	

Probate of said Will was granted forth of the Principal Registry of the High Court of Justice, Saorstat Eireann, on the 15th day of February, 1933, to Joseph Doyle, of 55 Park avenue, Sandymount, and James Doyle, of 7 Grosvenor terrace, Monkstown, in the County of Dublin, the Executors named in the said Will.
Dated 10th day of May, 1933.
JOHN J. McDONALD, Solicitor for the Executors, 116 Grafton street, Dublin.
To the Commissioners of Charitable Donations and Bequests, Saorstat Eireann, and all others whom it may concern.

STATUTORY NOTICE TO CREDITORS.
In the Goods of
ERNEST WHITMORE GUINNESS, late of St. Thomas's, Rathfarnham, in the County of Dublin, Major H.M. Army (retired), Deceased.
NOTICE is hereby given, pursuant to the Statute 22nd and 23rd Vic., Cap. 35, that all persons claiming to be creditors, or otherwise having any claim or demand against the Estate and Effects of the said Ernest Whitmore Guinness, Deceased, who died on the 11th day of January, 1933, are hereby required to furnish (in writing) particulars of such claims or demands on or before the 30th day of June, 1933, to the undersigned Solicitors for the Westminster Bank, Limited, The Executor of the Deceased. Letters of Administration with the Will of the said Deceased annexed were granted forth of the Principal Probate Registry of the High Court of Justice, Saorstat Eireann, on the 8th day of May, 1933, to Cundiff Joseph Albert Knight, the Syndic appointed of said Bank.
And Notice is hereby further given that after the said 30th day of June, 1933, the Executor will proceed to distribute the assets of the said Deceased amongst the parties entitled thereto, having regard only to the claims and demands of which notice shall be given as above required.
Dated this 15th day of May, 1933.
ROOKE and ROOKE, Solicitors for the said Executor, 6 Merrion square, Dublin.

NOTICE OF CHARITABLE BEQUESTS.
MAJOR ERNEST WHITMORE GUINNESS, Deceased.
NOTICE is hereby given that Ernest Whitmore Guinness, late of St. Thomas's, Rathfarnham, in the County of Dublin, Major H.M. Army (retired), by his Will dated the 20th day of January, 1933, bequeathed (a) to Trinity College, Dublin, the sum of Five Thousand Pounds; (b) to St. Columba's College, Rathfarnham, County Dublin, Five Thousand Pounds; (c) to the Trustees for the time being of Whitechurch Parish Church, County Dublin, One Thousand Pounds, the interest on said sum to be applied in the first place towards the maintenance or renewal of the organ, and secondly, towards the maintenance in good order of the churchyard, and more especially the ancient graves and monuments; (d) to the Rathfarnham and Whitechurch District Nurses Fund Five Hundred Pounds, and (e) to the Adelaide Hospital, Dublin, One Thousand Pounds.
And the said Testator appointed the Westminster Bank, Ltd., to be the Executor of his said Will. The said Testator, Ernest Whitmore Guinness, died on the 11th day of January, 1933, and Letters of Administration (with his said Will annexed) were granted Cundiff Joseph Albert Knight, the Syndic lawfully appointed of said Bank, forth of the Principal Probate Registry of the High Court of Justice, Saorstat Eireann, on the 8th day of May, 1933.
Dated this 15th day of May, 1933.
ROOKE and ROOKE, Solicitors for said Executor, 6 Merrion square, Dublin.
To the Commissioners of Charitable Donations and Bequests, and all whom it may concern.

COAL FOR the COUNTRY
Best British and Continental
J. J. CARROLL & CO.
21 Pearse St. Dublin, C.5
Telegrams—"Monica, Dublin." Estd. 1830.

PIMS are EXPERTS at BLIND-MAKING!
Estimates for this work will gladly be given free of charge. All work carried out by competent men on the shortest notice.
PIM BROTHERS, LTD., GEORGE'S ST., DUBLIN.

We beg to notify our customers that our Telephone Number has been altered to
DUBLIN
52121
(7 LINES).
W. & R. JACOB & CO., LTD.

IRISH CIVIL SERVICE
(PERMANENT)
BUILDING SOCIETY,
25 WESTMORELAND STREET, DUBLIN, C.4.
ESTABLISHED 1864.
Incorporated under the Building Societies Acts.
THE PREMIER BUILDING SOCIETY IN IRELAND.
ASSETS ..... £450,000.
AMPLE RESERVES. ABSOLUTE SECURITY.
DEPOSITS—The Society gives the highest rate of interest on deposits
AT CALL up to £2,000 ..... 2 per cent.
£2,000 and upwards ..... 2½ per cent.
DEPOSIT BONDS for sums of £50 and upwards for one year ..... 3 per cent.
For three years ..... 3½ per cent.
Income Tax on Interest on deposits is paid by the Society.
Thrift Accounts opened, interest added half-yearly. Upwards of £250,000 now held on deposit.
LOANS are advanced on easy repayment terms, spread over a period of years, to persons desiring to buy or build their own homes. Applications to
HENRY G. RYDER, Secretary.

ST. PATRICK'S HOSPITAL,
JAMES'S STREET, DUBLIN.
(FOR NERVOUS AND MENTAL DISEASES).
This Private Mental Hospital is adapted for the Curative Treatment of all forms of Nervous and Mental Affections.
Situated on the western outskirts of Dublin, in extensive grounds.
Many patients enter as Voluntary Boarders for periods of treatment.
Resident Medical Staff. Fully-qualified Nurses. Terms moderate.
An annexe, recently built, has been equipped to provide Dental, Electro-therapeutical and Ultra-Violet Ray Treatment, etc.
For particulars and terms apply to RESIDENT MEDICAL SUPERINTENDENT.
'Phone—Dublin 21095-21096.

HOUSE PAINTING.
JAMES GIBSON & SON,
49 and 50 MARY STREET, DUBLIN.
'Phone No. 21226.

COALS.
WALLACE BROS., LTD.
PRESENT CITY PRICES.
Per Ton.
BEST ORRELL..... 46/-
BEST WIGAN 43/-
BEST NUTS 40/-
BEST HOUSE 37/-
LESS SPECIAL DISCOUNT OF 2/- PER TON. FOR CASH WITH ORDER
Small extra charges on deliveries outside city boundary and on quantities of less than one ton.
All coals screened and free from slack.
23 WESTMORELAND STREET.
STEAM COALS. COKE. STOVE ANTHRACITE.
Telephone—21049 Dublin.

SHIPPING.
BURNS & LAIRD LINES, LTD.
(Incorporated in Scotland.)
DUBLIN AND GLASGOW.
SAILINGS FROM NORTH WALL, MONDAY, WEDNESDAY, THURSDAY AND SATURDAY, AT 6.30 P.M.
NO SAILING ON TUESDAY OR FRIDAY.
All Passengers, Luggage, Goods and Live Stock carried subject to conditions specified on the Company's Sailing Bills.
General Offices: 9 NORTH WALL. 'Phone—43541. Passenger Office: 16 WESTMORELAND STREET. 'Phone—21545. Telegrams—"Burnslaird."

WEST INDIES
FREQUENT & REGULAR SAILINGS FROM AVONMOUTH TO
BERMUDA, JAMAICA, BARBADOS, TRINIDAD, VENEZUELA, PANAMA, and COLOMBIA.
"CORONADO" ..... May 24
"ARIGUANI" ..... May 29
"BAYANO" ..... June 7
Write for particulars to Elders and Fyffes Ltd., 31 Bow Street, London, W.C.2, or the usual agents.
FYFFES LINE
The Comfort Route
SEA TRIPS & TOURS.
ANCHOR LINE
SUMMER CRUISES FROM BELFAST,*
SPAIN, PORTUGAL, MEDITERRANEAN, MADEIRA, CANARY ISLANDS, NORWAY, DENMARK, SWEDEN, BALTIC, CORNISH RIVIERA, and WESTERN ISLES.
14 DAYS—FROM £18. "Britannia," from BELFAST, 9th JUNE, to Vigo, Ceuta, Malaga, Gibraltar and Lisbon. (1st Class only.)
14 DAYS—FROM £18. "Britannia," from BELFAST, 23rd JUNE, to Vigo, Lisbon, Tangier, Gibraltar and Cadiz. (1st Class only.)
22 DAYS—FROM £28. "Britannia," from BELFAST, 3rd AUGUST, to Liverpool, Malaga, Palma (Majorca), Monte Carlo, Civitavecchia (for Rome) and Cadiz. (1st Class only.)
8 DAYS—FROM 9 Gns. "Caledonia," from BELFAST, 9th AUGUST, to Vigo and Lisbon (One Class.)
14 DAYS—FROM 15 Gns. "Tuscania," from BELFAST, 30th SEPTEMBER, to Lisbon, Palma (Majorca), Algiers and Gibraltar. (One Class.)
*SIX OTHER CRUISES FROM GLASGOW. Shore Excursions on Each Cruise.
Booklet, Rates, Plans and Particulars from ANCHOR LINE, 116 Victoria Street, Belfast. 111-115 Foyle Street, Londonderry; or Local Agents.
NEDERLAND Royal Mail LINE
SUNSHINE HOLIDAYS IN THE MEDITERRANEAN
Regular Sailings from Southampton.
ALGIERS and GENOA
Genoa return fares: 1st Class £22 2nd Class £16
OPTIONAL ROUTES FOR RETURN.
Apply D. H. DRAKEFORD, 68 Haymarket, London, S.W.1, or Travel Agents.

CAR OWNERSHIP
Must be considered on the basis of value for money, and value for money is governed entirely by the dependability of the car.
Austin Cars have always been built for Dependability, hence they bear the Hall-mark of Quality.
Come and see the new Austins at our Showrooms — Lincoln and Nolan, Ltd., 57 and 58 Lower Baggot street, Dublin. 'Phone: 61945-4-5. Sole Importers and Distributors.
—Buy an Austin.

CONTRACTS.

GREAT SOUTHERN RAILWAYS COMPANY.
CONTRACTS, 1933.
The Directors of the Great Southern Railways Company are prepared to receive Tenders for the Supply of the undermentioned Stores for six months commencing 1st July, 1933, and alternatively for twelve months commencing the same date:—

	No. of Form.
Acetylene, Dissolved	168
Acid, Sulphuric	30
Axles for Locos	102
Axles for Carriages and Wagons	103
Beaters and Picks	135
Bolts and Nuts and Rivets	15
Brass and Copper Tube, Sheet Wire, etc.	115
Cables, Electric	129
Canvas for Wagon Tarpaulins	64
Carbide of Calcium	136
Castings, Iron, Signal	152
Castings, Steel	110
Cotters, Split	138
Driers, Liquid	142a
Drills, High Speed Twist	147
Fastenings, Permanent Way	16
Grease for Wagon Axleboxes	158
Handles, Tool	141
Iron, Cable Bar	151i
Iron Bar	151a
Lead, Pig, Sheet, Red and White	161
Locks, Keys, etc	19
Oil, Mineral Roof Lamp	154
Oil, Colza	156
Oils, Paraffin, Gas and Cleaning	157
Oils, Lubricating	159
Oils, Gas Engine	160
Oils, Linseed	162
Oils, Switch and Fuel	165
Paints, mixed ready for use	142a
Paints, Spraying	155a
Pins, Split Steel Taper	144
Pins, Coupling Rod Cast Steel	167
Rivets, Steel, for Loco Boilers	116a
Rodding, Channel Iron Point	143
Rubber, V.B. Diaphragms	125
Rubber, V.B. Sleeves	126
Rubber, V.B. Hose Pipes	127
Rubber V.B. Rings and Washers	128
Signal Wire Sundries	151c
Solder, Tinsmiths	49
Springs, Volute	107
Steel, Spring	106
Steel, Shoeing	109
Steel, Castings	110
Steel Piston Roads, Chrome	166
Steel Plates, Sheets and Bars	123
Steel Reeled Bars	123a
Steel, Mild Bars for Shackle Screws	123a
Timbers, Deals and Floorings, Cork	38
Timbers, Deals and Floorings, Waterford	38a
Tubes, Steel for Boilers	153
Tyres, for Locos	104
Tyres for Carriages and Wagons	105
Wire, Iron and Steel and Fence Staples	30a

Forms of Tenders can be obtained on PAYMENT of 6d. each from the STORES SUPERINTENDENT GENERAL STORES DEPARTMENT, G.S. RAILWAYS, INCHICORE, DUBLIN. Applications for forms by post must be accompanied by Postal Order. STAMPS CANNOT BE ACCEPTED. All enquiries for information should be directed to the Stores Superintendent.
Patterns may be inspected at the GENERAL STORES DEPARTMENT, INCHICORE, on and after the 12th instant, between the hours of 10.0 a.m. and 4.0 p.m. (except Saturdays).
Tenders must be enclosed in the envelope supplied for the purpose with each schedule, and must be posted so as to be with the undersigned before 5.0 p.m. on WEDNESDAY, the 31st MAY 1933.
The Directors will not consider any Tender unless it is furnished on the Company's Form, and do not bind themselves to accept the lowest or any Tender.
The decision of the Directors will be communicated not later than FRIDAY, 14th JULY, 1933, to those Firms ONLY whose Tenders are accepted.
By Order,
H. S. COE, Secretary.
Kingsbridge Station, Dublin, May, 1933.

CONVALESCENT HOME, STILLORGAN.
The Committee of Management of the above Institution are prepared to receive Tenders for the Supply of the following goods for twelve months from 1st June, 1933:—
BEEF—Rounds, without bone, lap or fat, at, per lb.
BEEF—Legs, for soup, from 10 lbs. to 20 lbs., at, per lb.
BEEF—Neck, without bone, or fleshy meat, without bone, at, per lb.
MUTTON—Legs, without lap or tail, at, per lb.
BREAD—Of the best quality, per cent. off current prices.
MILK (New)—Best quality, at, per gallon.
All to be delivered at the Home free of carriage.
Tenders, sealed and marked "Tenders for ——," to be addressed to the Secretary, 10 Leinster street, Dublin, not later than WEDNESDAY, 17th INST.
Forms of Tenders to be had from the Secretary at the office any day between the hours of 10 and 1 o'clock.
(By Order)
W. A. RIGGS, Secretary.
10 Leinster street.

NOTICE TO BUILDING CONTRACTORS.
TRALEE URBAN DISTRICT COUNCIL.
ERECTION OF 178 HOUSES UNDER THE HOUSING OF THE WORKING CLASSES ACTS.
THE TRALEE URBAN DISTRICT COUNCIL invite Tenders from competent Builders for the Erection of 142 four-roomed Houses and 36 three-roomed Houses under the Housing of the Working Classes Acts, at Cloonmore, Tralee, in accordance with the Plans and Specification prepared by Mr. O. G. Tough, Town Surveyor, which may be seen and copied at his office.
The Council are prepared to consider Tenders for the four-roomed houses in lots of 25, 42, 50, and 100, as well as for the whole scheme.
A deposit of £100 must be lodged to the credit of the Council's No. 2 Housing Account in the Bank of Ireland, Tralee, or cash for this sum may be lodged with the undersigned. The deposit of £100 will be refunded on receipt of a bona fide tender, failing which otherwise it will be forfeited and treated as liquidated damages by the Council. Copies of Tender Forms, Plans and Specification may be obtained from me on application.
SEALED TENDERS, together with the Deposit Receipt, and endorsed "Tender for the Erection of Houses," will be received by me up to the hour of 6 o'clock p.m. on the 23rd May, 1933.
The Council do not bind themselves to accept the lowest or any tender
C. T. KENNEDY,

SINGER

NINE SALOON £240 Delivered Dublin

In performance, appearance and equipment, the 1933 Singer 9 defies comparison with any other 9 or 10 h.p. car of its price class. A trial run will convince you.

Coach-built four-door body. Sliding roof. Finger-light steering. Perm-mesh "silent" gears. Lockheed hydraulic brakes. Diaphragm clutch and Cushioned chassis vibrationless transmission.

P. J. TRACY, LTD.

16 STEPHEN'S GREEN. Phone 61983/4.

The Lanchester Ten

Saloon with Daimler Fluid Flywheel

is here

Sole Free State Importers

It costs £434 delivered Dublin and is the finest car of its size in the world.

F. M. SUMMERFIELD LTD.

'Phone 62788. 138 Lower Baggot St., Dublin "Wires" Carmen.

(CONTINUED FROM PAGE 1.)

SITUATIONS VACANT.

A BUSINESS Training at Skerry's College, 76 Stephen's Green, qualifies for the best posts. Prospectus free. T

BUILDING and Plumbing Goods — Indoor ASSISTANT REQUIRED for Dublin firm; good salesman; state experience.—S 21, this office. 12 A

BREWERIES — REPRESENTATIVES calling on Breweries to offer Patent Bush for Casks, exceptional opportunity; area; full details.—Oldham Patent Bush, Barton-on-Irwell.

HOUSEKEEPER WANTED (Protestant), for business house near Dublin, six in staff; enclose copies references and state salary. Address "Z 4640, Housekeeper," this office. 13 D

NOTICE

IN addressing envelopes covering replies to advertisers in this Paper great care should be taken to insert the exact words, when same are given, after the Office Number, thus: "Z 20, Housemaid," should be carefully written upon the envelope. T

REPETITEUR, to August 15, MATRON (Protestant), for Girls' Boarding School, Northern Ireland; previous experience and hospital training essential. Address "Z 4642, Matron," this office. 14 D

WANTED, MANAGER, to take full charge of Financier's Office in Glasgow; must have had similar experience; give full particulars.—M 1869, this office. 11 D

WANTED, IMPROVER for Ladies' and Children's Outfitters; please state salary.—M 1991, this office. 12 C

WANTED first class FOREMAN to take charge of Servants' Hall, Central. Only experienced men need apply, giving full particulars, wages required, etc.—M 1966, this office. 12 C

WANTED, experienced LADY ASSISTANT, to take Charge Hosiery and Gent's Outfitting. Apply by letter, stating salary, experience and copies references (should be first class), Starr, Limited, Ennis. 12 C

WANTED, ARCHITECTURAL DRAUGHTSMAN Apply 805, Irish Times Branch Office, Cork. 12 C

WANTED, LADY (Protestant) to take Charge DRAPERY BUSINESS, country town; good experience essential. Reliable person will find salary definitely indoor; enclose copies of references. Address "Z 4618, Lady," this office. 12 D

WANTED, confidential Private SECRETARY, to Managing Director; must be good secretary; shorthand, typing, book-keeping, and first class references essential. Address "Z 4642, Secretary," this office. 14 D

MEDICAL NURSING AND APPOINTMENTS.

NURSE, as MAID ATTENDANT, WANTED; thoroughly qualified and reliable; with elderly delicate gentleman; post would suit retired nurse; comfortable home offered to domesticated and tactful person. Address, stating requisite wages and enclose copies references, to "Z 4545, Nurse," this office. 10 A

WANTED, NURSE COMPANION (C.I.) for small, private invalid lady; home; Surrey country. Address "Z 4626, Nurse," this office. 13 D

MONEY, PARTNERSHIPS, ETC.

ABSOLUTE Privacy, post-dated Cheques cashed, advances on Endowment Policies.—48 Aungier street, T

CASH Advances from £10 upwards. Apply 34 Exchequer street, Dublin. T

CASH Advances.—66 Mid. Abbey street (First Floor); entrance Marlborough street. 78 22

LOANS Advanced on reduced terms, £10 upwards; strictly private.—Commercial Union Loan and Discount Co., 57 Mid. Abbey street. 'Phone 45096.

LOANS guaranteed on moderate terms.—F. Tooley, 4 Upper Ormond quay, Dublin. T

WANTED, £500-£400, profitable proposition; salary, share profits; genuine.—N 50, this office. 12 C

WANTED, £2,500, genuine business, fully secured, Directorship offered; 6 p.c. p.a. guaranteed.—N 55, this office. 12 C

£5 TO £50 Advanced Privately on approval personal security of borrowers at an extremely low rate of interest; loan can be repaid by small instalments to suit you. Call or write for particulars.—S. Freeman and Co., 1 Garfield street, Belfast. T

£10 TO £500 Cash Advanced. Post-dated Cheques cashed. Special terms on Deeds, Shares and Policies. Apply Central Trust, Ltd., 17 Clare street, Dublin. T

HOTELS AND RESTAURANTS, OFFICIALS, SERVANTS, ETC.

POSITIONS VACANT.

KITCHENMAID REQUIRED. Apply Bray Head Hotel, Bray. 11 B

LADY COOK HOUSEKEEPER (Protestant) REQUIRED, cooking, catering and general supervision of pleasant seaside hotel, Co. Cork. Apply Grove Hotel, Schull. 10 A

PAGE WANTED for Dublin Hotel; must be intelligent, well educated and have good address. Apply with reference as to character, to N 3, this office. 12 B

WANTED, smart, young, experienced HOTEL PORTER; must be good worker. Apply, with full particulars, to Manager, Hotel Metropole, Cork. 12 A

MAIDS, Chambermaids, Waitresses, Kitchenmaids, Scullerymaids, Cooks, Housekeepers, Porters, Boots, Pantrymen, Waiters, Hall Porters, Lift Attendants, Cleaners, Valets, Chefs, Cooks-General, Kitchen Porters, Hall Boys, Pages, Lift Boys, Hotel Managers, Assistant Managers, Clerks, Cashiers, Telephonists, Storekeepers, Gardeners, Chauffeurs, Boilermen, Engineers, Electricians, Carpenters, Painters, Plumbers, Bakers, Confectioners, Pastrycooks, Barmen, Barmaids, Waitresses, Counter Assistants, Cellarmen, Stewards, Stewardesses, Kitchen Staff, Laundry Staff, Housekeepers, Linen Keepers, Valets, Lift Attendants, Cleaners, Porters, Boots, Pantrymen, Waiters, Hall Porters

FINANCIAL NEWS AND NOTES

LONDON STOCK MARKET FEATURES.

THE POLICY OF INVESTORS.

RUBBERS, OILS AND "KAFFIRS."

FROM OUR FINANCIAL CORRESPONDENT.

59 FLEET STREET, LONDON, Sunday.

The problems of the investor have scarcely been simplified by the recent course of Stock Markets. Those who consider that Gilt-edged Securities have seen their highest prices, and that the future trend of values there will be downward, may prove to be right; but if stocks are sold on this idea the difficulty of finding suitable re-investments immediately arises. Some people have settled the matter by purchasing Ordinary Shares, but the cautious investor will hesitate to adopt a policy which means giving up sound investments (even though they may be fully valued) in order to buy speculative securities. It can be reasonably argued that certain Ordinary Shares are almost gilt-edged, in that the financial position of the company is exceedingly strong, and there is more likelihood of an increase in the dividend in the future than a reduction. A general increase in dividends, however, cannot be expected, and if prices of the best Ordinary Shares rise much more new purchasers will have to be content with a yield not much greater than that now obtainable from British Government and Municipal Stocks.

THE DEMAND FOR ORDINARY SHARES.

There is no doubt that an important change of sentiment has lately taken place in regard to Stock Exchange operations. For the present the "safety first" securities are rather out of favour, mainly because of a belief that there is little or no scope for further appreciation. The higher-priced Industrial Preference and Debenture issues have been sold for the same reason, and the proceeds invested in so-called "equities," the rise in which has lately been rather remarkable. For the sake of the buyers, it is to be hoped that the movement will be justified by a recovery in trade leading to increased industrial earnings; but it is difficult to believe that to some extent at least the prospects and possibilities are not discounted by the present level of prices. There is a strong speculative element in the present demand for Ordinary Shares, and when speculation holds the field intrinsic merits, as gauged by the returns afforded at current prices, are usually ignored.

DEPRECIATED RAILWAY SECURITIES.

At the back of the upwards movement in Industrials is the hope of better trade and a further improvement in commodity prices, and if this hope is well based it would seem that some of the Railway Stocks are as attractive as ever. Unlike many Industrial Ordinary Shares, these have not experienced a substantial appreciation, so that they give much more scope for capital appreciation. This remark applies to English as well as Argentine descriptions, with possibilities in the Brazilian group and, perhaps, also in United of Havana issues. The Debenture Stocks of the Argentine Railways can reasonably be classed as sound investments, a fact that has been stressed in these notes more than once, but the scope for improvement is far greater in the Preference issues. To speculative investors with a weakness for greatly depressed securities, the Debenture Stocks of the United Railways of the Havana make a strong appeal. This company largely depends upon the carriage of sugar and sugar products, and in view of the greatly-improved outlook for that industry, it is rather surprising that there has been little or no recovery in these particular securities.

LOW-PRICED DEBENTURES.

Admittedly the company's financial position is by no means satisfactory, but if once the belief obtains that the worst of the situation has been experienced, and that there is at last the prospect of better times in the future, this circumstance will be ignored by market operators and the stocks taken in hands for higher prices. How great the scope for appreciation is may be gathered from the fact that the various Debentures are quoted at prices ranging from 22½ down to about 9. Current quotations provide one anomaly in the fact that, while United of Havana Ordinary stock is quoted about £4 per £100 nominal and the 5 per cent. Preference at £4 10s., the 5 per cent. Debenture (1906) stock stands at less than £11, with business lately at £10.

AN UNDERVALUED STOCK.

Granted that the scope for improvement in an Ordinary stock so much below its par value is very great, the 5 per cent. Debenture of the same company, at under £11, gives as much margin for appreciation as any speculative investor could wish, and, of course, nothing can be paid on the Ordinary or the Preference for that matter, until the Debenture interest is fully met. There are, of course, many South American Railway stocks standing at exceedingly low prices, and a purchaser must be prepared for a very long wait before getting a return on his money, though it might come quickly from capital appreciation.

OIL SHARES.

It would be interesting to know the real reason why the directors of the Burmah Oil Co. raised the dividend from 17½ to 20 per cent. in respect of a year which saw a reduction of £344,000 in the net profits. Perhaps, the most reasonable explanation is that owing to the generous provision made for depreciation in the past, it is felt that the company can now safely divide a larger proportion of the profits among Ordinary shareholders, who certainly have suffered a considerable reduction in their income since the company paid 30 per cent. It is also true that the financial position of the Burmah Co. is very strong, and it may be that the directors were influenced by the advocacy of a policy of spending more for the benefit of the community. The maintenance of the previous dividends by the Shell and Royal Dutch Companies was in accordance with expectations. As regards British Controlled, which have been well supported since the declaration of 3 per cent. on the Preferred, there is a confident belief that for the current year the company will pay the full dividend on this particular security, and, as the shares are of £1 each, the present price of under 14s. gives room for a further improvement if this belief should prove to be justified.

RUBBER PROSPECTS.

It is probable that many people have holdings of Rubber shares, bought when prices were very much higher. Such people, having stuck to their guns through a long period of depression, are not likely to sell with the first indication that the industry has turned the corner. The outlook is certainly more encouraging now than for a considerable time past, for not only is the price of rubber hardening in sympathy with the movement in other commodities, but production costs have been reduced to an exceptionally low level. This means that when world trade is better, involving a much bigger demand for rubber, the benefits to the producing companies will be very considerable. Even under the depressed conditions that have ruled hitherto, one or two undertakings have been able to declare dividends for last year. It is believed, therefore, that the future will see a higher range for Rubber shares generally.

KAFFIRS.

If this year's rise in Transvaal Gold shares had been the result of a boom, such as the market has experienced on more than one occasion in the past, a substantial reaction in prices would have taken place before now. The buying of the leading shares since South Africa went off gold, however, has not represented an unreasonable gamble. It was based on the virtual certainty that gold will continue to command a relatively high price in terms of sterling, thus enabling the producing companies to increase the scope of their operations very greatly by the profitable treatment of low-grade ore, which previously was regarded as unpayable. In this way, and also through the exploitation of new areas, the life of the South African goldfields will be prolonged almost indefinitely.

CHARACTER OF THIS YEAR'S BUYING.

A considerable amount of speculative buying has taken place, of course, but the point should be stressed that a great deal of the buying this year has been of an investment character and on behalf of investment trust corporations, the directors of which decided that gold mining shares are not a wild speculation, but really a promising and attractive investment. The shares so bought will not be thrown on the market on any sign of a reaction in prices. They will be held for dividends, so that a substantial reduction in the supply available for dealings seems to be assured, a circumstance that will go far to neutralise the effect of any realisations by speculators. Various other mining shares, notably Broken Hill descriptions and those of the various tin propositions, are being helped now by the rising tendency of base metal prices. With the growth of interest in industrial ordinary shares and the better market for various railway securities, the stock markets now are certainly much more interesting.

LONDON MINING MARKET NEGLECTED.

PRICES STEADY.

Trading in all departments of the Mining market was of very restricted proportions, and was seldom sufficient to warrant the alteration of prices. The firmness of metals during last week did not assist the relative sections of the Share market. There was no support for Tin shares, and a few issues were marked down fractionally.

Interest in Rhodesian Copper shares was confined to Roan Antelope. The tone among these issues was rather dull at the start, but improved later without affecting quotations.

The general disposition not to open fresh commitments before the week-end was attributable to the unsatisfactory trend of affairs in Germany. It was notable, however, that sellers were almost equally as scarce as buyers.

Features were lacking in the Kaffir market. Apart from purchases of East Rands, Johannesburg did nothing worth mentioning. Locally the tendency was rather to reduce open positions, but the liquidation was of such small proportions as to pass almost unnoticed. The Paris stocks were scarcely mentioned owing to the fact that the French capital was closed. The rise of 3d. in the price of gold was given scant attention. Closing prices:—

SOUTH AFRICAN.

M.U. May 8.			
16/9	Afric & Eur	15/9-16/9	
1	Ang-A. Corp	19/4½-20/-	
6/16	Brakpan	6/3-6/16	-1/32
1	Cent. Mining	18/7-19/1½	-0/3
11/32	City Deep	11/3-11/6	
2/9	Con. Gold'fds	2/8/3-2/8/9	
2/9	Cons. M. Prof	2/6-2/8½	
11/6	Con. M. Sels	9/6-9/9	
9/11/16	Crown Mines	9/7/3-9/9/3	-1/32
4	Daggafont'n	3/11-3/4	
3/9	Durban Deep	13/6-3/9	
5/16	East Geduld	5/16-5/9	
28/0	E.RandProp	28/3-29/0	+0/3
6/16	Geduld	6/0-6/3	
2/9	Golden Dump	1/9-1/10½	
1/16	Gen. Mining	1/15-1/16	-1/32
2/3	Gort M. (5/-	2/1-2/3	
2/3	Grootvl'st	2/1-2/3	
3/4	Johan Invsts	46/0-47/0	-0/3
1/3	Kleinfontein	1/2-1/3	
1/3	Knight's	1/1-1/3	
3/8	Lace Prop	3/1-3/5	
1/16	Langlaagte E	28/0-29/0	
9/11/32	Luipards Vlei	9/3-9/9	
2/3	Modderfontn	2/1/3-2/1/6	-1/32
21/9	Modder E	21/3-22/3	
3/3	Modder Deep	19/3-20/3	
3/3	Modder East	3/1/3-3/1/6	
3/4	New S. Areas	3/3-3/5	
1/3	Nigel	1/2-1/3	
2/16	Nourse	2/0-2/1	-1/32
0/1½	Ooregt	0/1½-0/4½	
6/3	Ranz' Mines	6/2-6/4	
55/0	Randfontein	55/0-57/3	+0/1½
1/3	Rietfontein	1/2-1/3	
1/32	Rose Deep	1/32-1/32	
8/9	Simmer & J.	7/9-8/3	-0/1½
6/6	S.A. Towns.	6/6-10/0	
3/16	Springs	3/15-3/16	
20/9	Sth.-W. Af	1-1/16	
3/4	Sub Nigel	3/4-3/5	-1/32
4	Trans. Dris	3/4-4/4	
1/16	Trans Con. L	1/5-1/6	
4/32	Union Corp	4/1-4/2	
1/16	Van Ryn	1/16-1/32	
1/32	Do. Deep	1/32-1/32	
1/3	Vereeniging	1/2-1/3	
27/3	West. R. Ore	27/1-27/9	-0/1½
1/32	West Springs	1/32-1/32	
2/3	West Wit Az	2/1-2/3	
1/32	Wit. Deep	1/32-1/32	

RHODESIAN.

M.U. May 8.			
8/9	Bechuanas Ex	8/3-8/9	
3/3	B. M'Kubwa	3/11-3/4/3	
2/4	Cam & Motor	2/4-2/5	
15/3	Char. D.S.A.	17/3-18/3	-0/3
20/6	Globe & Phe	18/6-19/0	
5/3	Gold'f.Rhod	5/7½-5/10½	
1/3½	Loanzwe	1/7½-1/10½	
19/0	Lonely Reef	19/-19/6	
1/16	Roanda	1/4-1/7½	
1/8	Rhod Katanga	1/1-3/8	
8/4	Rhokana Corp	8/4/3	
18/7½	Roan Antel	18/7½-19/7½	+0/1½
2/3	Selukwe	2/6½ 2/10½	
12/6	Shers'd Star	11/0 12/0	
1/8	Tanganda	1/3-1/4	
4/4	Vic.FallsOrd	4/3-4/4	
20/3	Do. Pref	19/3-2	
2/9	Wanke Col	2/6-2/10½	
1/8	Zamb Expl	1/3-1/3	-1/32

DIAMOND.

10/6	Angola Dia	7/1-8/3	
5/9	Un.D.S.W.A	5/3-5/6	
5	DeBeersDef	5/4-5/5	
9	Do. Pref	7/10-7/15	
1/8	Jagersf'tein	1/7-1/9	
1/3	Premier Pref	1/1-1/4	
3/6	West African	3/3-3/9	

AUSTRALIAN.

7/6	Amal. Zinc	7/-7/3	
23/9	B. Hill Prop	23/3-23/7	-0/3
1	Do. South	1/1/6	
1/32	Electr. Zinc Pf	1/1-1/3	
7/9	Gt.Boulder(2)	6/9-7/3	-0/1½
17/9	Lake V. Star	17/9-18/3	
11/11	Lake V Inc	11/8-11/9	
3/9	Mount Isa	3/9-3/10	
2/32	Nth. Bn. Hill	2/1/3-2/1/6	
25/0	Nth. Kalgurli	25/-25/6	
1/8	Sthbrk Ord	7/3-8/6	
8/6	Do. Pref	8/9-10/7	
28/9	Wiluna Gold	41/3-42/6	-0/6
23/3	Zinc Corp (10/)	19/6-19/7½	
2/16	Do. Def	2/3-2/4½	

WEST AFRICAN.

42/3	Ashanti(4/-)	42/3-42/9
8/3	Bibiani	8/6-8/9
9/3	Fanti'n'ecs	10 3-10/3 +0/6

TIN.

M U. May 9			
5/9	Anglo-C. (10/-)	4/6-3/6	
7/0	Aggio-Orient	7/3-7/9	
13/9	Do. Pref	13/6-14/0	

COPPER.

8/6	Messina	8/6-8/6	
17/0	Mount Lyell	17/9-18/9	-0/3
3/3	Namaqua	3-3/4	
1/8	Rio Tinto(6/-)	17/4-17/9	+ 1/2
2/3	Tharsis	2/1-2/3	

MISCELLANEOUS.

12/9	Burma Corp	12/7½-13/0	
21/3	Champ. Reef	20/6-21/0	+0/3
10/0	Chos. Corp	9/0-10/0	
1/9	Explor.(10/-)	2/0-3/0	
4/3	Mex. Corp	4/1-4/3	
7/0	Mla.Grp.Can	6/6-7/6	
13/9	Mysore (10/)	13/3-13/6	
44/6	Nundydroog	44/3-45/0	+0/6
6/9	Oamptom	6/6-7/0	
22/3	S.K.J.Del Rey	21/0-22/0*	
19/3	San Fr'isco	9/9-10/9	
1/6	Santa Gertr	1/5-1/6	
2/9	Tigon Mine	2/9-3/0	
9/3	Trogon (5/)	8/7½-9/0½	
14/9	Wallsl Gold	13/6-13/6	-0/3

* Ex Dividend. † Ex Rights. ‡ Ex bonus.

DUBLIN SHIPPING REPORTS.

SATURDAY.

Barometer at 1 p.m.—29.90.

Wind and Weather—Southerly wind; light breeze; dull and overcast.

Foreign Arrival—Letchworth, of Newcastle, 717 tons register (Captain Wright), from Emden, with a cargo of coal.

Coastwise Arrivals—Lady Munster, from Liverpool, with passengers and goods; Lady Galway, from Liverpool, with goods; Lady Meath, from Liverpool, with goods; Finnie, from Cardiff, with goods; Slieve Bloom, from Holyhead, with goods; Heatherfield, from Ardrossan, with coals; Ila, from Troon, with coals; Mary Ann (smack), from Courtown, with sand.

SUNDAY.

Barometer at 1 p.m.—30.

Wind and Weather—North-west wind, light breeze; fine and clear.

Foreign Arrivals—Gunder Roos, of Liverpool, 302 tons register (Captain Parry), from Emden, with a cargo of coal; Adele Traber, of Hamburg, 1,426 tons register (Captain Fanssen), from Gdynia, with a cargo of coal.

Coastwise Arrivals—Lady Connaught, from Liverpool, with passengers and goods; Lairdsmoor, from Glasgow, with passengers and goods; Aanaree, from Silloth, with passengers and goods; Slaney, from Liverpool, with goods; Amy Summerfield, from Ayr, with coals; Ruby, from Garston, with coals; Glenagcery, from Ardrossan, with coals; Eilish, from Preston, with coals; m.v. Rushlpool, from Cork, with motor spirit.

One person was killed and several injured in an explosion at the depot of the Department of Roads and Bridges, on the outskirts of Varna (Bulgaria) yesterday. The explosion was caused by a fire starting among a quantity of explosives.

TONE AND COMMENT

DUBLIN QUIET.

FUNDS STEADIER.

Dublin Stock Market on Saturday was as quiet as it possibly could be without being closed altogether. Free State Funds were steady, but Land Bonds were easier. War Loan was weaker, following the fall in London.

Banks were firm.

Guinness rose 1½d. to 85s. 7½d., and Power Pref. lost threepence. Dublin Tram Pref. rose ¼ to 9½, and Alliance Gas was unchanged. Bolands Ord. repeated 100s.

The Industrial Market was untested, and the three or four markings showed little or no change.

LONDON DULL.

GERMAN BONDS WEAK.

There was a marked diminution in the volume of business transacted during the brief session in the London Stock markets on Saturday, and all departments wore almost a neglected appearance. As a consequence, prices displayed a downward trend all round, and although generally the margins were of modest dimensions, in a number of instances quotations were reduced considerably. The outstanding feature was provided by a further sharp recession in German Bonds, following upon the decision of the German Government to pay the "Young" Loan interest on a currency, instead of a gold,

VALUE OF THE £.

	Saturday.	Friday.	In Gold.
			s. d.
New York	3.95½*	3.96½	3 4
Montreal	4.51½	4.52½	3 3
Amsterdam	8.42	8.44	18 7
Berlin	14.40	14.50	14 11
Brussels	24.27	24.32	13 11½
Copenhagen	22.40	22.50	14 1
Geneva	17.51	17.56	14 2
Madrid	39½	39¾	31 4
Milan	65¼	64¾	14 7
Oslo	19¼	19¼	21 8
Paris	85¼	86	14 3
Stockholm	19¼	19¼	21 8

* Close in New York, 3.97½.

basis. This came as a shock to the City, and in the circumstances it was natural that quotations slumped sharply, and in the early dealings the "Young" Loan was well over 5 points below the previous day's closing figure. The "Dawes" Loan was sympathetically affected, and, while the set-back in these was not so severe, it was nevertheless considerable. A partial recovery occurred later, but at the close the "Young" Loan showed a loss of 4 points, while the "Dawes" Loan finished 2½ points back. Not much Stock was offered, and the tendency was to await further developments in the situation.

Quiet conditions characterised the Gilt-edged market, and the trend of values was again adverse to holders. Consols 2½ p.c. dropped a further ¼ to 72½, this comparing with 73¾ on Thursday last, while the 4 p.c. were only 108¾, a loss of a further ¼. War Loan 3½ p.c., Funding Loan and Victory Bonds were content to remain at Friday's reduced levels, and Local Loans showed no further alteration, but among Conversion Loans the 4½ p.c. and 5 p.c. were each ¼ back to 110¾ and 115¼ respectively. India Stocks also lost fresh ground, the 3 p.c. and 3½ p.c. each finishing a point lower, but Irish Free State Land Bonds repeated 100½. Easier conditions ruled in the Foreign Government Stock market, but apart from the German Bonds, which are dealt with above, the margins returned at the end were of narrow proportions. British Rails were almost entirely neglected, and most of the leaders and a few of the Junior Stocks lost the turn. Great Western Ord. and Midland Ord. each fell ¼, with North-Eastern 5 p.c. Pref.-Ord. finally ¼ lower to 9¾. Metropolitans and Undergrounds also eased a shade. Colonial and Foreign Rails, on the other hand, although extremely quiet, preserved a satisfactory tone, and movements on balance favoured holders.

The Industrial market attracted only a modicum of attention, and the majority of the movements returned were in the downward direction. Textiles and Breweries went back, as did the trans-Atlantic issues, while the Miscellaneous group displayed an easier front. Iron, Coal and Steels, however, preserved a satisfactory tendency, and among Motors, Austins strengthened appreciably. Elsewhere Mines were dull and uninteresting, while Oils, apart from Royal Dutch, which showed strength, were little changed. Rubber Shares easily maintained their recent advance.

THE MONEY MARKET

PLETHORA OF LOANS.

Lenders in the short loan market on Saturday morning had great difficulty in finding a use for the funds at their disposal even at the low rate of ½ per cent. for fresh money. Banks, other than those in the London clearing, were offering new loans freely at this rate, and in many cases had to leave money unused. The clearing banks continued to hold out for their minimum rate of 1 per cent.

The tone in the discount market remained weak. The new bills were dealt in for delivery in the coming week at ½ per cent., while July dates were obtainable at ¼ per cent. and the shorter bills down to ⅛ per cent.

Bank Rate Discount (changed June 30), 2%					
60 days (Nov.)	½	⅝			
3 months	7/8	⅝	Trade	2	2¼ %
4 "	½	⅝	"	2¼	2½ %
6 "	13/16	⅞	"	2½	3 %
Loans to Brokers Day-to-day				½	1 %
" for a week				½	⅝ %
Deposit Allowance; Banks at Call				½	⅝ %
" Discount Houses at Call				½	⅝ %
" at Notice				½	⅝ %

The exchange market had a very quiet morning. The Paris rate took a downward course for a while on operations apparently on behalf of the Control, but the closing French rate of 85¼ was ¼ franc higher on the day. The New York rate was a cent down at 3.96½. The principal Continental currencies generally moved in favour of sterling, the Brussels rate rising to 24.32, the Dutch exchange to 8.42, while the Berlin rate moved up to 14.42½. The Swiss exchange rose to 17.54. A feature of the morning was the offering of Swiss francs forward, the discount for the three months' position widening sharply to 15-20 centimes on the spot rate.

Fine gold rose 3d. to 125s. 6d. per ounce. This represented a premium of, roughly, 10d. per ounce. Silver declined ¼d. for cash and ⅛d. for forward to 18¾d. per ounce for both positions.

Centre	May 13 Closing Rates	May 12 Closing Rates	Par Exch.
New York	3.95½	3.96½	4.86½
Montreal	4.51½	4.52½	4.86½
Amsterdam	8.42	8.44	12.10
Berlin	14.40	14.50	20.43
Brussels	24.27	24.32	34.66
Copenhagen	22.40	22.50	26.80
Geneva	17.51	17.56	25.22½
Madrid	39½	39¾	35.32
Milan	65¼	64¾	92.46
Oslo	19¼	19¼	18.159
Paris	85¼	86	124.23
Stockholm	19¼	19¼	18.159
Alexandria	97⅜	97⅝	97.5
Athens	673	800	375
Belgium	25⅜	25⅜	124.28
Lisbon	109½	110½	110
Prague	113¼	113¼	164.25
Vienna	30	33 nom	25.68½
Warsaw	43	43	46.80
B. Aires	41½	42¼	47.57d
Uruguay	32.80 nom	nom	77.28
Montevideo	13.40	13.40	38.70
M'video	35	35 nom	51½
Rio de Jan.	4⅜	4⅜ nom	6.899
Valparaiso	nom	nom	40
Calcutta	18⅛	18⅛	18d
Bombay	18⅛	18⅛	18d
Hongkong	1/3	1/3	24.58
Shanghai	1/4⅜	1/4⅜	24d
Singapore	2/3	2/3	2/4
Yokohama	1/0⅜	1/0⅜	1/0⅜

*Rate quoted in London.

MARKETS AT A GLANCE.

Saturday.

STOCKS AND SHARES:

London dull.

Dublin quiet.

Manchester Textiles easier.

Birmingham Motors firm.

New York easy.

MONEY:

Bank of England Rate	2	p.c.
Last Year	2½	p.c.
Irish Banks' Rate	3	p.c.
London Day-to-Day Loans	½	p.c.
London Fine 3-Months' Bills	½	p.c.

THE INDUSTRIAL MARKET.

DUNLOPS SUPPORTED.

Quieter conditions prevailed in most sections of the Industrial Market on Saturday, and prices generally were inclined to ease owing to the uncertain foreign political outlook. Support, however, was not entirely lacking. A bright feature was provided by Crittalls Preference, which changed hands freely on the understanding that the company is doing much better following an advertising campaign. Fresh buying orders were received for Dunlops, on further consideration of the chairman's remarks at the meeting.

The Trans-Atlantic counters seemed rather undecided in their movements at first, but a harder tendency was noticeable towards the close. Nickels finished at 17⅞, after 17⅝; Radios at 9¼, after 9⅛, and Drugs at 59¾. "Emmies" moved within narrow limits, and eventually closed unchanged.

Cables and Wireless stocks lost the improvement recorded on Friday, the Preference receding to 85, the "A" Ordinary to 29½ and the "B" Ordinary to 12.

Austins came in for renewed attention among Motors, the Ordinary advancing 9d. to 58s. 9d. Leylands further improved to 28s., and Napiers to 5s., but Thomas Tillings were dull at 57s.

After a firm opening, Iron, Coal and Steel descriptions were inclined to ease in the absence of further supporting orders.

Textiles were overshadowed by the Fine Spinners results, which, although making a rather better showing, were considered disappointing. The Ordinary were a nominal market at around 11s., and the Preference were marked down to 10s. Bleachers receded to 11s. 7½d., but Bradford Dyers to 16s., Sewing Cottons to 40s. 3d., and Patons and Baldwins to 46s. 4½d. The rest were fairly steady.

In the Rayon section American Celanese closed ½ lower at 4½, but British Celanese Ordinary rallied to 10s. 3d. Courtaulds and Canadian Celanese closed unchanged.

Tate and Lyles resumed their upward trend, closing 3d. higher at 69s. 9d. Selfridge Pref. were a firm feature in the Stores section, leaving off 9d. to the good at 21s. 6d. Woolworths were dull at 80s.

Apart from Courage Ord., which improved to 45s. 6d. there was little fresh business passing among Breweries, and prices were inclined to sag. Allsopps receded to 24s. 6d., Bass Ratcliff to 66s. 6d., Guinness to 85s. and Watney Deferred to 45s. 3d.

The Tobacco leaders seemed somewhat steadier. Carreras "A" hardened to 73 and the "B" shares to 18s. 6d., while "Bats" and "Imps" remained at the overnight levels. Gallahers further improved to 45s. 3d.

The publication of the Dunlop Chairman's speech was followed by fresh support for the units, which regained a few pence to 27s., leaving off a firm market at that level. Building Supply shares showed irregularity. Indestructible Paint at 52s. and International Paint at 42s. 6d. both closed a few pence higher. London Brick gave way 6d. to 55s. 6d. Crittalls Pref., however, attracted strong support and gained no less than 1s. 3d. to 16s. Chemicals regained their overnight level after a dull start.

RUBBER SHARES QUIET.

Decidedly quieter conditions characterised the Rubber Share Market, yet share prices were well maintained, and in not a single instance was any recession shown from the higher levels established recently. Indeed, in the two instances where quotations showed material alteration the movements were favourable to holders, Anglo-Dutch advancing a further 3d. to 13s. 6d., while Rubber Trusts closed 4½d. higher at 19s. In the raw material department at the commencement a firm tone prevailed, sellers showing some reserve. Subsequently a good deal of irregularity occurred, but the close was quietly steady. Spot opened at 3⅛d. and slipped back to 3d. per lb., while June also closed at 3d. per lb. after being 3⅛d. at one time. July to September was quoted 3¼d., 3⅜d., 3⅝d. and 3¾d. per lb., while October to December moved between 3⅞d. and 3¾d., closing at the lower level.

OIL SHARES IDLE.

The quieter conditions which prevailed in the Oil Share Market on Friday were responsible for a small attendance of members on Saturday last. Not only were there few dealers present, but those who attended found little to occupy their attention, business all round being on an extremely small scale. Advices received overnight from New York were of a satisfactory character, higher prices coming over for most of the leading American Oil stocks. The Paris Bourse was closed, and there was virtually nothing doing on account of operators in Amsterdam. In the circumstances, and bearing in mind the small volume of transactions, the recognised leaders kept remarkably firm. The few movements shown at the end were irregular in character, and of modest amount.

DEALINGS IN LONDON MARKET.

The following dealings among active Stocks and Shares were marked in London on Saturday:—

Consols—72⅝, ⅞, ¾, ⅝, ¾, ⅝, ¾, ⅝, 3 p.c. Conversion Loan—99⅛, ¼, ⅜, ½, ⅝, ¾, ⅞, 2 p.c. Treasury Bonds—99⅝, ¾, 3½ p.c. War Loan—98¼, ⅜, 3½ p.c. Funding Loan—105, 8⅞, 9½, ¼. **Conversion Loan** 3½ p.c.—99⅝, ¼, ⅜, ½, ⅝, ¾, ⅞, 4 p.c. Consols—108⅞, ⅜, ½, ⅝, ¾, ⅞, 4½ p.c. Treasury Bonds—102⅝, ¾, ⅞, **Australian** 5 p.c. Stock (x.d.)—100¾, ⅞. **Awaited Bread**—24/9. **African and Eastern** Trade Ord.—17/6. **United Molasses** Ord.—17/7½, 17/9. **Anglo-Dutch Rubber**—13/6, 41d., 9d., 10½d., 7½d., 3d. **Assoc. Cement**—98/6, 7½d., 9/-. **Associated Newspapers Def.**—16/10½, 17/-. **Brazilian Traction** Ord.—14⅞, 15, ⅛, ¼, ⅜, ½. **British-American Tobacco**—5, 4⅞, ⅝. **British Celanese**—10/-, 11¼d., 3d., 4½d. **British Match Ord.**—3⅝, 6d., 3⅝. **British Oil and Cake**—37/6. **Burmah Ayrea Ord.** **Great Southern**—32, 31⅞, ¾, ⅝, ¼. **Cables and Wireless** "A"—29⅝, ¾, ⅞, 30⅛; do. "B"—12, ⅛, ¼; do. 5½ p.c. Pref.—85, ¼, ⅜. **Canadian Pacific**—16⅝, ¾, ⅞. **Carreras**—73½, 5/-. **Courtaulds**—50/9, 51/3, 3d., 6d., 10½d. **Courtaulds**—51/-, 3d., 6d., 11½d., 41/3d. **Cunard Ord.**—7/6. **Daily Mail "A"**—Pref.—84, 6½d., 41/3d., 43/6. **Daily Mirror "A" Ord.**—11/6, 41/3d. **Dunlop Ord.**—26/9, 27/-, 10½d., 9½d., 7½, 9/-. **Eastern Telegraph**—27/-, 6d. **East Asiatic Rubber**—1/7½, 1/8. **Electric and Musical Ord.**—19/4½, 6d. **Pref.**—17/-. **Ford Motors**—18/6, 7½d. **Gallaher Ord.**—44/7½, 5/4½. **General Electric**—42/9, 5/3, 41/3d., 3d. **Gramophone Ord.**—39/-, 3d. **Great Western Rail**—50⅞, ½, ⅝, ¾, ⅞. **5 p.c. Pref.**—79½, 80, ½. **Guinness Ord.**—85/3, 6/-, 85/-, 28/11½. **Highlands Rubber**—20/-. **Hudson's Bay Co.**—21½, 41/3d., 43/6. **Imperial Chemical Ord.**—25/9, 26/-, 10½d., 9½d., 26/-. **Imperial Tobacco Ord.**—54/4½, 11½d., 3/9, 11½d., 43/6d. **International Holdings**—2½. **International Nickel** (Dollars)—171⅝, ¾, ⅞. **Jute Industries Pref.**—95/-. **Jurques, Ltd.**—1/-. **Lever 7 p.c. Pref.**—98/9, 10½d., 9/-, 11½d. **Lister Ord.**—17/6, 8d. **London Midland and Scottish Ord.**—23, ⅛, ¼, ⅜, ½, 14½. **London and N.E. Pref.-Ord.**—58¼, ⅜, ½; do. **Def.-Ord.**—51½, ⅝. **Lyons (J.) and Co. Ord.**—51/6. **Malayalam Rubber**—16/6. **Marconi Ord.**—5/6. **Metropolitan Rail**—97½, ¾. **Moreton Corp. Pref.**—9, 8½, ⅝. **Phillips (Godfrey) Ord.**—16/9. **P. and O. 8 p.c. Deferred**—10/-, 21d. **Rean Antelope**—19/-, 3d., 21d., 11½d., 41/3d. **Rubber Trust**—18/10½, 9d. **Selfridge Prov. Trust**—19, ⅛, ¼, ⅜, ½, ⅝. **Southern Rail Ord.**—21, ⅛, ¼, ⅜, ½, 14½. **Sutton Plantations**—53/-, 6d. **Tanganyika Pictorial Ord.**—26/3. **Turkish Match 5 p.c.**—14/3. **Unilever Ord.**—26/-, 80/-, 41/3d., 6d. **United Dairies**—80/6, 81/-, 81½, 82/-. **United Molasses**—6/10½, 7/-. **Vickers Ord.** (x.d.)—37/-, 3d., 6d. **Waring and Gillow Ord.**—7/-, 1½d., 6/10½d. **Wayne Combs Def.**—45/3, 6d. **Westminster Bank**—76/6, 10½d., 3d., 10½d., 7/-, 3d. **Woolworth Ord.**—80/6, 11½d., 41½d., 3d., 6s. **Pref.**—92/-, 11½d., 3d.

(*Exceptional bargain at special price.)

INSURANCE SHARES.

BUSINESS DONE IN LONDON.—Commercial Union, 22, 1½; Employers', 60/3, 9d., 1/-; General Accident (x.d.), 16½, 1½; London and Lancashire Fire (x.d.), 30½; North British and Mercantile, 32, 45s., £34 16/3; Northern (x.d.), 17⅝. Phoenix (61 f.p.), 14⅝; Prudential, 23½, 4s., 4½; Royal Exchange (x.d.), 27½, 1½; Royal Insurance, 78, 9s.; Sun Insurance, 80/-; Yorkshire, 7⅝.

LATEST CLOSING AND STREET PRICES.

BRITISH FUNDS, ETC.

	Closing.	Rise or fall
Consols 2½%	72⅝ 72⅝	– ½
Do. 4%	108⅞ 109	– ¼
3½% War Loan	96⅛ 96⅜	.....
Funding Loan	109 109¼	.....
Victory Bonds	109 109¼	.....
3% Conversion Loan	87⅞ 87⅝	.....
3½% Conversion Loan	99 99⅛	.....
4½% Conversion Loan	110½ 110⅝	– ⅛
5% Conversion Loan	115⅝ 115⅞	– ⅛
Irish Free State 4½% Land Bonds	100½ 110¾	.....
India 3%	67 68	–
Do. 3½%	79	.....
Do. 4½%	102½ 103½	+ ½
Do. 5%	108¼ 108¾	.....
Local Loans	84⅝ 84⅞	.....
Sudan 6½%	114 116*	.....

COLONIAL GOVERNMENT STOCKS.

Australian Com. 5 p.c.	103¾ 104¼	.....
Do. do. 6 p.c.	101 103	.....
British Columbia 4½ p.c., 1941	99 102	.....
Canada 4 p.c., 1940-60	102 104	.....
Cape 4½ p.c. Cons.	99 101	.....
Ceylon 5 p.c.	109 111	.....
N.S.W. 5 p.c., 1945-65	103¾ 104¼	.....
Do. 4½ p.c., 1930

IRISHMAN'S DIARY.

An Aughrim Mill : Dun Ængus : A Theatrical Romance. Galway and Columbus : Dirty Daisies.

Barbed Wire—Barbaric Style.

A recent note of mine on the mighty structure of Dun Ængus in Inishmore, in the Arans—Petrie's remark that it is "the most magnificent barbaric monument now extant in Europe" is worth repeating—prompts a correspondent to tell me that one of the things that struck him greatly on a visit to this immensely old stronghold was the arrangement of pointed stones on the approaches. These stones are all leaning outwards, their bases sunk in the ground, and their heads, or points—for though they are weather-worn now by the gales of centuries, it can easily be seen that they were pointed—towards an advancing foe. It is a *chevaux-de-frise* in stone, a prehistoric example of the obstacle of which the barbed wire entanglement is the representative to-day. The military engineers of the Firbolgs knew the art of rendering an enemy's approach difficult and dangerous to him. War never changes very much in essentials. It was a matter of defence and attack, ambush and surprise, twenty centuries ago, and, if it still exists twenty centuries hence, it will, no doubt, be the same. Great and powerful as Dun Ængus was, it succumbed at length.

Galway and Columbus.

Mention of Dun Ængus and the Arans reminds me of Galway, that ever-fascinating city. It is a pity that Galway, with its wonderful historical interest and the beauty of its buildings, is not better known. It will be, no doubt, if the city becomes the gateway to America—and, conversely, to Europe—as is designed. But did Columbus ever visit Galway? The story goes that he did, as part of his survey of oceanic conditions preparatory to the historic venture across the Atlantic. I have heard the assertion often, but confess I have never seen any verification of it, and so am still sceptical. In one way it seems reasonable enough; for we know there were great comings and goings between Galway and Spain in Spain's heyday. But it seems a little improbable that a skilled navigator like Columbus should have contemplated a journey so far north as a preliminary to a venture in search of India—the object he had in view, as we know. If there is any evidence that Columbus actually visited Galway, I should like to know of it. I should never deny the possibility.

A Theatrical Engagement.

The announcement of the engagement of Miss Meriel Moore to Mr. Pat Saunders has come as no surprise to her many friends in Dublin; for it was an open secret for quite a long time. Miss Moore met her *fiancé* when they were both touring South Africa, and he played at the Gate Theatre here last year in the first production of "Death Takes a Holiday" under the *nom de théatre* of Patrick O'Moore. He is at present playing in London's latest play "Heritage," at the Fortune Theatre. It will be remembered that Miss Moore, after winning a prize in a beauty contest promoted by an English daily newspaper, went to London to enjoy a well-earned Christmas vacation after her successful season at the Gate. While in London she was informed by a friend in the cast of Mr. Cochran's "Dinner at Eight" that one of the leading ladies had been taken ill suddenly. Miss Moore worked up the part at six hours' notice, and was engaged to understudy for the remainder of the run, which, incidentally, has not yet ended. She has consequently enjoyed the novel experience of having to attend at the theatre for every performance of the play, and in her nightly three hours of enforced idleness, has been able to read a large number of those books one always wants to read, but never can in the bustle of everyday life.

Mr. Louis Culhane.

I was sorry to hear yesterday of the death of Mr. Louis Culhane, who for many years was a well-known figure in Dublin business circles. He lived in the Martello Tower at Portrane, which he had converted into a well-appointed and comfortable dwelling, and only this year he had built a glass annexe in the form of a gigantic sun-chamber. In his youth Mr. Culhane was one of the best swimmers in the country, and on several occasions distinguished himself by his life-saving exploits. Last year he saved the life of a swimmer who had got into difficulties at Portrane, and he always kept a watchful eye in choppy weather lest bathers should expose themselves to danger. He was a man of very powerful physique, and had distinguished himself at other forms of sport as well as swimming. His death will be regretted by a large number of friends to whom his tower at Portrane had become a frequent and welcome port of call.

Dirty Daisies.

When crossing a field the other day it seemed to me that I had never before seen so many daisies, or such white ones; they positively gleamed against the green carpet of grass. I was reminded of something told to me recently by a very old Irish lady, who said she could not bear London, because the daisies there were so filthy. As a small child my old friend was taken from her County Wicklow home in a lovely valley to the London house of her grandmother in a fashionable square. She was appalled by the lack of freedom and by the hard pavements on which she must walk when she went out. She longed passionately for the fields of home; for the country sounds that were so unlike the noises of the city. Then, on a grassy plot in that square she found some daisies, and, picking them, she pressed them to her face. The grown-up who was with her exclaimed in horror and scrubbed the country child's cheeks with a white handkerchief, that soon was streaked with black. After seventy years the old lady still talked of the horrible sight.

Opening the Mill.

There is a good deal of interest in the town of Aughrim watching the preparations for the opening of the flour mill, which has been idle for the past six years. The fine mill, which formerly gave a great deal of employment, was one of the chief industries in that part of the County Wicklow. Now I hear that thirty men will be employed in June, when the mill re-opens, and this will mean that thirty homes will benefit when the wheel is seen swinging around again. The old mill, which is built of Irish granite, from the quarries near by, is being reconstructed by Mr. Fogarty, who has the chief interest in the concern. Mr. Fogarty is one of the most enterprising merchants in Arklow.

Aughrim.

I often wonder why this part of the country is not better known among the hikers. It is in the heart of the Wicklow mountains, and a centre for the trampers, with splendid mountain excursions amid lovely scenery. Just now the country is at its best, with the mountains and hedges ablaze with the gorse, and the workers of the soil busy on the land. Aughrim, which is about six miles from Avoca, translated from the Irish, means the Ridge of the Horses, but as there are three other towns of the same name in Ireland, no doubt there were great numbers of horses in these parts also. The walk from Avoca through Woodenbridge to Aughrim, and over the mountains to Tinahely and Shillelagh, is through a very beautiful country worthy of the real walker who wants to see the heart of the Garden of Ireland, and it should be seen at this season.

QUIDNUNC.

UNIVERSITY COLLEGE NOTES.

CHURCH PARADE.

THE PICNIC SEASON.

FROM OUR CORRESPONDENT.

A NOTABLE feature of the events in College during the week past was the Church Parade of the Officers' Training Corps on Sunday week, when the cadets marched with the colours and guard of honour to Mass at noon in the University Chapel. After the Church Service the corps marched to the College, where they were met by the Chief of Staff, Major-General Brennan, and the President of the College, Dr. D. J. Coffey, who inspected and later addressed the parade. Major-General Brennan spoke of the tradition of Irishmen as soldiers, which the corps had to assist in preserving. He congratulated the cadets on their appearance, and wished the corps every success. Dr. Coffey said that he was more than pleased to hear that the number of recruits had been so large this year and that the cadets had much on which to congratulate themselves. After the parade the Officer Commanding addressed the members of the colour party and guard of honour, thanking them for the large part which they had played in making the occasion an impressive one.

The corps will be in Griffith Barracks for next week-end, and, with the exception of one or two weekly parades, this will conclude the session until July 15th next, when the week-end will be spent in preparation for the annual camp at Finner, Co. Donegal, which will be from July 17th until August 1st. The past session has been probably the busiest one since the inauguration of the O.T.C., for the corps is now by far the biggest in the country and the course of training this year has been very wide, embracing a maximum number of almost fifty parades.

Trinity Term is the season for society excursions or "picnics," as they are invariably called, and arrangements are at present being made for quite a number. Ascension Thursday, May 25th, would seem to be the most popular day so far, for the Commerce Society in the person of Mr. P. J. Hogan, is organising a visit to Greystones that day, while on the same day the members and friends of the Chemical Society will be found at the Glen of the Downs. The Dramatic Society will be away on Saturday next, but the venue is not yet publicly known.

Arrangements are also being made for the annual chemical tour, which will take place next month, from June 17th until June 27th. The members will visit Yorkshire and its various factories, Birmingham, and, finally, London. They will be accompanied by the Professor of Chemistry, Dr. T. J. Nolan, Professor O'Farrelly, Dr. J. Keane and Dr. A. G. G. Leonard.

ONE-ACT PLAYS.

The Dramatic Society, after the successes of the public production, is arranging the production of some one-act plays on to-morrow week. I have heard the name of only one of them, "The Storm," by Drinkwater, which will be produced by Miss Nora O'Mahony. The decision to produce one-act plays is a very popular one, as it gives an opportunity to almost every member of making at least one appearance on the boards. Miss Bernadette Plunket, a member of the Society, had an exceptional success as Jeanette in de Bauville's "Gringoire," at the Abbey Theatre, last week. Miss Plunket gave a pleasing picture last term of Thackeray's Becky Sharp, in an adaptation from "Vanity Fair," performed privately in the Society's rooms.

The usual meeting of the Students' Representative Council was held on Wednesday night. The Committee set up to reorganise the constitution of the Council reported progress, while the president reported a certain amount of progress in the Students' Union building question. The meeting also dealt with a number of small disciplinary matters before adjourning. Usually at this time of year the Council finds itself with very little to do, and of that there is very little can be done by the Committee. In fact, almost without exception, everything that has been done by the S.R.C. was done through the efforts of the Committee of the time. It is probable, therefore, that the new constitution will do away with the need for regular fortnightly meetings, and will order instead a minimum of one meeting per term, which is the most that will be held in consequence.

"L. AND H." NOMINATIONS.

The Literary and Historical Society held its usual meeting on Saturday night, when an impromptu debate was held, with Dr. John Mowbray, an ex-Auditor of the Society, in the chair. Nominations for the election of an auditor for next session will be received until the third Saturday in May—that is, next Saturday. The probable candidates will be Mr. Vivian de Valera, B.Sc., and Mr. Brian O Nuallain, B.A. There is the possibility of a third candidate, which ought make things more interesting. The outgoing auditor, Mr. J. F. Meenan, M.A., has been highly successful in putting the Society on a firm basis after the troubles and strife of last Michaelmas term. The new constitution, arranged by the Commission of Three, has proved most successful, and it remains to be seen how the new rules for auditorial elections will meet with the approval of the Society. Certainly on paper they seem much more likely to give satisfaction than the rather nebulous system followed in the past.

On Friday night the College Association Football Club held its annual dance in "86." As on Friday week, when the Agricultural Society's dance was held, the attendance was much larger than one would ordinarily expect at this time of year. The club has now concluded a most successful season, which finished with the annual Past and Present match and club dinner on Saturday week. Mr. Barry Hooper, the secretary, is highly pleased with the success of the season, and has high hopes for still greater triumphs next season. The dance on Friday night was the last in College until the autumn, with the exception of the Inter-Varsity Sports Dance, which will be held in the Metropole Ballroom on Saturday, 27th May. Mr. O. L. Wallen, the secretary of the Athletic Club, is very busy at the moment organising the Inter-Varsity Sports, as well as an athletic team's visit to London on Wednesday next.

The Boat Club has a new trainer in Mr. Dermot St. J. Gogarty, and is in strict training for the regatta season shortly opening. Mr. Gogarty, who is an architect, has gained wide experience of rowing during his time up at King's College, Cambridge. The club will enter boats for all the principal regattas, and is determined to make the coming season a greater success even than last year's.

A COLOURFUL CEREMONY.

FRENCH MINISTER'S CREDENTIALS.

SALUTE OF FIFTEEN GUNS.

AT Government Buildings, Dublin, last Saturday morning, the Envoy Extraordinary and Minister Plenipotentiary of France, Monsieur Pierre Guerlet, presented his letters of credence to the Governor-General of the Irish Free State, Mr. Donal Buckley.

What otherwise might have been a colourless formality was made a bright and spectacular ceremony through the presence, as escort to the French Minister, of a troop of Free State cavalry clad in the attractive St. Patrick's blue and gold uniforms which were introduced for the Eucharistic Congress last June. It was undoubtedly the prospect of seeing the "Irish Hussars" that attracted the majority of the five to six hundred people who thronged the footpaths in Merrion street from soon after 11 o'clock, and greeted at 11.35 a.m. the appearance of the first file of cavalry as, with drawn swords, it swung into view from Merrion square, North.

DIPLOMATIC DRESS.

Soon after 11 o'clock the Governor-General and Mr. de Valera, both in lounge suits, had arrived at Government Buildings. When the motor cars conveying M. Guerlet and the French Consul in Dublin, M. Vacher Corbière, drew up opposite the steps of the building it was seen that diplomatic dress, liberally splashed with gold and red, was worn by the representatives of the French Republic, while Mr. Sean Murphy, Assistant Secretary to the Free State Department of External Affairs, who accompanied M. Guerlet in the first car, and Mr. J. J. Hearn, Legal Adviser to the Department of External Affairs, who was with M. Corbière in the second car, wore morning dress.

The party of four were conducted by Mr. Michael McDunphy, Assistant Secretary of the Executive Council, to the Council Chamber, where letters of credence were presented. Less than a quarter of an hour after his arrival the French Minister departed. He was accompanied to the steps by Mr. de Valera. The cavalry, which in the meantime had drawn up facing the building, presented arms, while a trumpeter sounded a salute. All orders to the troops were given in Irish. Cheers were raised as the motor cars drove off and turned into Baggot street, accompanied by their smart escort.

SALUTE UNHEARD.

While the presentation of credentials was taking place a salute of fifteen guns was fired at Kilmainham in honour of the French Minister, but the reverberations could not be heard at Merrion street.

The crowd quickly melted, and when Mr. Buckley left Government Buildings, ten minutes after the French Minister, he passed out unnoticed except by the doorkeeper and a Civic Guard on duty there.

In the afternoon formal calls between the French Minister and Mr. de Valera, in his capacity as Minister for External Affairs, were exchanged.

FRENCH MINISTER'S ADDRESS.

Monsieur Guerlet delivered the letters of recall of his predecessor, Monsieur Charles Alphand. He then presented his own Letters of Credence as Minister of France. In making the presentation of the letters of recall, he said:—

"Monsieur le Gouverneur Général,—I have the honour to deliver to Your Excellency the letters whereby the President of the French Republic terminates the mission of M. Charles Alphand as Minister of France at Dublin. My predecessor would have considered it his duty to take leave of Your Excellency in person, if he had not been prevented from doing so by his state of health.

"Monsieur le Gouverneur Général, I have the honour to deliver to Your Excellency the letters by which the President of the French Republic accredits me as Envoy Extraordinary and Minister Plenipotentiary of the French Republic in the Irish Free State. Having already been able to appreciate the value of Irish hospitality, I am as happy as I am proud to see this mission confided to me. In order to fulfil it with profit I shall need the active and benevolent co-operation of the Irish Government, and I am confident that that co-operation will not fail me.

"Moreover, the traditional relations of friendship existing between our two countries render the task of the representative of France both more agreeable and more simple. The French and Irish peoples, who have fought on many occasions side by side on the fields of battle, feel themselves closely united in the same ideal of peace, justice and liberty. They should, therefore, be able to collaborate usefully one with the other in all those domains where their activities are destined to meet. For my part, I shall strive to develop as much as possible their economic, intellectual and artistic relations in such a way as to favour both their material interests and their mutual understanding of one another.

"Permit me to express to Your Excellency the sincere good wishes that I feel for you personally and for the prosperity of the Irish Free State."

MR. BUCKLEY'S REPLY.

The Governor-General replied, first in Irish and then in English, as follows:—

"Mr. Minister,—I have the honour to receive from you the letters by which the President of the French Republic recalls the services that my predecessor has rendered to France at Dublin. I am glad to know that His Excellency the President has chosen M. Alphand for a very important mission in the diplomatic service of his country.

"I regret that M. Alphand's state of health has not permitted him to take leave in person, and I would be grateful if you would convey to him my own good wishes and those of the Government of the Irish Free State for his complete restoration to health.

"I am very pleased, indeed, to receive from you the letters by which His Excellency the President of the French Republic accredits you as Envoy Extraordinary and Minister Plenipotentiary of the French Republic to the Irish Free State. The traditional friendship of our two countries will, as you have said, make without doubt your task as Representative of France agreeable and easy, and the fulfilment of your mission will be made easier still by those friendships and associations which you have already formed during the time in which you have been with us in another capacity. I have, therefore, no need to assure you that you will have the active and sympathetic goodwill of the Irish Government as Minister of France at Dublin.

"Your efforts, Mr. Minister, to advance, as far as possible, the economic, intellectual and cultural relations between our two countries will receive from the Government here the fullest support and co-operation.

"I thank you for your good wishes for myself and the prosperity of Ireland, and I shall be glad if you will convey to His Excellency the President of the French Republic the good wishes of the Government and people of this country, both for His Excellency personally and for the welfare and prosperity of the French Republic. I bid you welcome."

CAPTAIN COPLAND.

ENTERTAINED BY DUBLIN FRIENDS.

Captain Copland, who recently retired from his post of Commodore of the London, Midland and Scottish Company's mail boats operating between Dun Laoghaire and Holyhead, was entertained to dinner by a number of his friends at the North Star Hotel, Dublin, last Saturday night.

The Chairman (Mr. J. J. Glynn) proposed the health of their guest and wished him many happy years of retirement.

In reply, Captain Copland told several stories of his forty-one years at sea, and thanked his hosts for their kindness.

Among those present were:—Dr. Jaffrey, Dr. Egan, Dr. Cusack, Dr. Maguire, Captain Doherty, Dr. Bryson, and Messrs. J. Callanan, R. Brassington, R. McDonnell, H. Harris, E. Balfe, P. J. Donoghue and J. Hannon.

Glanora contains a modern soft polishing material, yet it costs only 6d. and 1s. per tube. The Premier Irish Dentifrice.—(Advt.)

ON THE WIRELESS

DAILY PROGRAMME REVIEW.

(CONDUCTED BY OBBLIGATO.)

DUBLIN: Gounod and Massenet Selections, 8.10.

BELFAST: Irish Music, 8.

B.B.C. NATIONAL: Symphony Concert, 8.15.

REGIONAL: Variety, 8.

RADIO PARIS: "A Waltz Dream" (Strauss), 8.

STRASBOURG: "Frederica" (Lehar), 8.30.

VIENNA: "Rienzi" (Wagner), 6.55.

THE second week of the B.B.C.'s London Musical Festival will consist, like the first, of three Symphony Concerts. The main interest of this second set of concerts is derived from the visit of Koussevitsky, who, while not seen in London for some years past, has long been known as one of the finest conductors of the day. This reputation Koussevitsky won chiefly by his great work with the Boston Symphony Orchestra, which he has raised to a high place among the splendid orchestras of the American cities.

Koussevitsky is known to have an unusually wide range of musical interests; while praised for the balance of his readings of the classics, he has shown a keen appreciation of the best modern music of all countries. For the concerts which he is to conduct this week he has chosen three programmes of well varied interest.

To-night we are to get three symphonies. Prokofiev's Symphonie Classique is a fairly short work; the Seventh Symphony of Sibelius is still shorter, being in one movement and almost certainly the most concise work ever written under the name of symphony. These two works together form the first part of the concert. In the second we have Tchaikovsky's Symphony No. 5 in E minor, the symphony which Mengelberg conducted in Dublin a few years ago.

The Philco sponsored hour from Athlone will consist of a recital by the Free State Army No. 1 Band.

TO-DAY'S PROGRAMMES.

ATHLONE AND CORK—413 Metres.

1.30-2.0—Time, Stock Exchange List, Weather and Gramophone. 6.0—Children's Hour: Harold White, musical chat; Annie Fagan and Kathleen Andrews, harp and 'cello duets. 6.45—News. 7.0—Gaedhlic. 7.15—Talk: Brendan P. Kehoe, "Recent Reduction in Modern Philosophy." 7.30—Time. 7.30—Station Orchestra: Song o' My Heart (Finck), City of Song (Tagliafemi). 7.50—Light and Shade, variety: Letting in the Sunshine (Gay and Wright), Crazy People (Monaco) (F.D. and H.), Farewell to Arms (do.), What a Perfect Combination (Kalmar and Ruby) (Words Campbell Connelly), When the Moon Came Over the Lowland (Reid), Sonnod songs: Loving Smile (Victoria Mus. Co.), Try a Little Tenderness (Woods

FEIS CEOIL WINNERS.

THEATRE ROYAL CONCERT.

A WELL-ARRANGED PROGRAMME.

THERE was the usual large attendance at the Theatre Royal, Dublin, last Saturday afternoon for the concert by the prize-winners at the Feis Ceoil. One must commend the discretion shown by the Committee in limiting the programme to about twenty items, thanks to which there was a compact, enjoyable concert instead of the long-drawn-out parade of prize-winners that was seen in previous years. While on this subject of the work of the Feis Ceoil Committee one would like to pay tribute to the perfect organisation and the work of the officials, particularly the Hon. Secretary, Miss Alice Griffith; and the Registrar, Miss Edith Mortier, who were self-denying almost to the point of effacement so far as hearing any of the competitions, but were at the beck and call of everybody and helped to smooth out all sorts of difficulties. Very largely due to their guidance the time-table worked out very well indeed, there being only a very slight loss of time during a very strenuous week.

The programme on Saturday was a nice blend of vocal and instrumental music, though the absence of string *ensemble* was noticeable. That, however, was due to the illness of Miss Dorothy Stokes, who was to have conducted the prize-winning string orchestra. She was obviously anything but well during the week although she carried on as official accompanist, but on Saturday she was unable to leave her room. Her musical admirers will wish her a quick restoration to good health.

FINE SINGING.

The concert started with some very expressive playing by the brothers Charles J. and Patrick J. Brennan of the Delius duet for piano, "Song before Sunrise." Later Miss Una Kenny played with delicate, gossamer-like touch the Esposito "Remembrance," as a contrast to which there was some fine vigour and pulsating warmth in Miss Marie Mulcahy's playing of Variations on a Hungarian Theme by Brahms. The Harty Cup winner for piano concerto, Miss Joan Trimble, played one movement of the Mozart Concerto in D, and had at the second piano Mr. Freddy Stone, who stepped in to take the place of Miss Stokes at a moment's notice. Miss Joan Trimble was also heard with her sister, Valerie, as winners of the 'cello and piano duet.

Mr. Clifford E. Bradshaw, winner of the Gervase Elwes Cup, again impressed his hearers with his singing of the John Ireland song, "I have twelve oxen," and his great rival of the week, Mr. Robert McCullagh, sang with fine voice and appeal the Siegmund Love Song, for which he had won the Joseph O'Mara Cup. Again one agreed with the adjudicator's remark that this was a high baritone rather than tenor voice. It was, however, excellent singing.

Of other cup winners, Miss Dorothy Griffith, winner of the Plunket Greene Cup and joint winner of the Dramatic Cup, gave a beautiful rendering of Die Junge Nonne; and Miss Kathleen Moore sang with moving appeal the Verdi aria, "May Laurels Crown thy Brow," though the voice sounded light in the big theatre. One of the most enjoyable items of the afternoon was the singing of "Love Eternal" by Miss Mary Dempster O'Neill, winner of the Brahms Centenary Prize. One liked very much also the light lilting voice of the Denis O'Sullivan Memorial Medal winner, Miss Lily Coates, though she rather let her feelings run away with her in the last verse, which was oversentimentalised. It was gratifying to see the Townsend Cup winner for song to own harp accompaniment brought into the programme. Miss Maureen O'Shea sang her song "Sile," with lovely atmosphere in the best traditional style. It was a nice contrast to the work of the Wallis Cup winner, Miss Madge Bradbury, who has such a delightful style in her songs, to her own pianoforte accompaniment. Other winners heard were Miss Aine Ni Conaill, winner of the McCall Cup for Irish traditional singing, who sang unaccompanied; Mr. William Fitzpatrick, baritone gold medal; Sydney A. Giltrap, contralto gold medal; and the winners of the ladies' duet, Eileen Clancy and Olive McHugh.

THE VALKYRIES.

On the instrumental side a novelty was the playing of the winner of the Clarinet solo, Matthew Halpin. Some splendid *ensemble* work was heard from the Misses Sheila Brough and May Johnson, winners of the violin and piano duet.

With a specially set stage, one could appreciate even much better than in the competition the singing of Miss Patricia Black, joint winner of the Dramatic Cup. She gave a very moving rendering of the aria, "O Don Fatale," from Verdi's "Don Carlos." She is a singer of rare promise, with probably the most outstanding voice heard during the week.

Again, the audience were thrilled with a stirring rendering of the music of "The Valkyries," with Miss Renée Flynn dominating the scene with her wonderful singing of the Brunnhilde music. It was a magnificent performance, and richly deserved the storm of applause with which the audience greeted the singers and the accompanist, whom they insisted on calling before the curtain. The group taking part were: Renée Flynn, Eileen Gunning, Dorothy Griffith, Mabel Thrift, Elizabeth O'Farrell, Agnes O'Kelly, Kathleen Moore, Eva Tomsohn, Jean Thompson, and the accompanist, Miss Eileen Buckley. The last-named had quite a strenuous afternoon as accompanist.

ANNUAL BALL AT THE CURRAGH.

THE GUESTS OF THE OFFICERS' MESS.

The following were among the guests of Major-General Sweeney and the officers of Cearnog Officers' Mess at their annual ball, held at the Curragh on Friday night. The music was supplied by Peter Keogh's band:—Major-General Brennan, Chief of Staff, and Mrs. Brennan; Major-General and Mrs. McNeill, Colonel and Mrs. Liam Hayes, Colonel and Mrs. McGowan, Dr. and Mrs. Cannon, Senator Cummins, Dr. and Mrs. Cosgrave, Messrs. N. and J. Counihan, Miss E. Byrne, Misses Connolly, Misses Courtney, Dublin; Misses Beare, Dublin; Mr. L. Beare, Mr. and Mrs. Conlon, Mr. and Mrs. Dunne, Kildare; Mr. Morgan Darcy, Dublin; Commandant and Mrs. Dunne, Misses Daly, Misses Doyle, Miss J. Deegan, Mr. E. Eastwood, Mr. and Miss Flood, Superintendent and Mrs. Feore, Misses Hackett, Kildare; Mr. T. Harborne, Baltinglass; Miss M. Bolger, Miss Regan, Misses Croke, Maryborough; Mr. and Miss Strath, Mr. and Mrs. Sylvester, Dr. C. J. Shortall, Dr. Williams, Mr. and Miss Weddick, Misses Winters, Dublin; Misses Whiteside, Mr. and Miss Brabazon, Captain and Mrs. Kelly, the Rev. Mr. and Mrs. Briscoe, Miss V. Blake, Miss Claire Burke, Mr. D. Brophy, Mr. J. Arigo, Mr. and Mrs. Connolly, Mr. W. Clancy, Mr D. Curran, Mr. Coleman.

Mr. H. Cahill, Miss O'Leary, Mr. and Mrs. J. Doyle, Miss K. Daly, Dublin; Mr. H. Floyd, Mr. J. Flannery, Mr. and Mrs. F. Gaskin, Mr. J. Murphy, Naas; Colonel and Mrs. J. Dunne, Major and Mrs. Lalor, Mr. and Mrs. Mooney, Dublin; Misses Sheehan, Carlow; Mr. J. O'Brien, Mallow; Captain and Mrs. Carey, Lieutenant Kennelly, Miss Davis, Dublin; Miss Diffley, Major and Mrs. Egan, Captain and Mrs. Faby, Lieutenant M. Glynn, Lieutenant R. Dalton, Major and Mrs. Hoolan, Miss M. Cleary, Dublin; Mr. and Miss Horgan, Dublin; Mr. and Mrs. Hughes, Dublin; Mr. and Miss Jackson, Misses Kearns, Miss N. Kavanagh, Dublin; Miss Kelly, Carlow; Mr. J. Lawlor, Naas; Miss A. Lawlor, Naas; Miss E. Lambe, Dublin; Mr. and Misses Moore, Misses Morrissey, Kill; Misses Malone, Dublin; Miss N. McKenna, Dr. and Mrs. O'Driscoll, Mr. McCann, Mr. O'Dea, Mr. O'Sullivan, Chief Superintendent and Mrs. O'Dwyer, Miss Helen Parkinson, Mr. W. Price, Miss Rowan, Miss P. Ryan, Captain and Mrs. T. O'Riggins, Captain and Mrs. McNally, Lieutenant Hally, Captain and Mrs. Trodden, Captain and Mrs. Powell, Mr. Cecil Hanvis, Dublin; Mr. Brian Higgins, Mr. Louis Lemass, Superintendent and Mrs. O'Byrne, Maryborough; Captain and Mrs. Prendergast, Commandant T. Ryan, Miss Sheila Reidy, Dublin; Miss M. Regan, Lieutenant Twohig, Captain and Mrs. Thompson, Captain and Mrs. Dinneen, Captain P. Wall, Captain and Mrs. Callanan, Colonel and Mrs. McCorley.

PLOTHOLDERS' UNION.

ANNUAL MEETING IN DUBLIN.

ALLOTMENTS FOR UNEMPLOYED.

THE twelfth annual congress of the United Irish Plotholders' Union took place in the Engineers' Hall, Gardiners Row, Dublin, yesterday.

Mr. Thomas Shaw, president, who presided, said that solid utility of the plot-holding movement had been found worthy of recognition by the Free State Government, and their co-operation sought in furtherance of the scheme of free allotments for unemployed workmen in Dublin. He congratulated the Executive on this well-merited recognition.

Mr. Shaw drew attention to the action of their North Dublin branch in placing a substantial portion of their allotment at the disposal of the Government in the interests of nearly one hundred unemployed. They also thanked the Government for extending the grant under the original scheme, by means of which fifty plots were allocated to the unemployed in the Crumlin area. They also recognised the sympathetic co-operation of the Dublin Municipal Council and the personal services of the Assistant Town Clerk.

The action of Messrs. Jacob in defraying half the rent of allotments for some twenty of their unemployed workmen was an object lesson to other employers.

NO BOND OF UNION.

They had succeeded in 1926 in getting allotment legislation passed by the Oireachtas, known as the Acquisition of Lands (Allotments) Act, under which several of the allotment areas were administered. Although there must be at least 20,000 plotholders in provincial associations throughout the State, there was virtually no bond of union between them and the central organisation. He appealed to every association of plotholders in the Free State to become affiliated branches of the United Irish Plotholders' Union. In the plotholding movement they had a means by which they could co-operate with the Government in the work of bringing the people back to the land.

The Secretary (Mr. Denis McDonnell) in the course of his report, stated that, although two areas were acquired under the Allotments Act, the membership of the Union was about the same as last year—viz., 600. This was due to the fact that, despite the Union's efforts, 33½ acres were taken from the plotholders at Islandbridge for the purpose of a War Memorial Park. Two acres had been acquired under the Allotments Act at Ballymun road, Glasnevin, and Dark lanes, Crumlin, the former accommodating close on two hundred plotholders and the latter sixty-six. The avidity with which the unemployed applied for plots was a proof that the Dublin workers were not work-shy, there being three applications for every plot available.

A DRAWBACK.

One drawback attaching to the scheme was the distance to the plots and the inability of the unemployed to find the fares to travel. It was submitted that the difficulty could be overcome by reduced fares thereon on the production of a membership card. The Union had repeatedly approached the Tramway and 'bus companies without any tangible result.

The statement of accounts showed a credit balance of £14 8s. 2d.

The report was adopted on the motion of Mr. Owen, seconded by Mr. Corbally.

Mr. Shaw was unanimously re-elected President.

The amendment of the constitution was referred to the Executive Committee in view of the extension of the movement to provide allotments for the unemployed.

NON-STOP CAR ACCIDENT.

TWO MEN AND GIRL INJURED.

FROM OUR CORRESPONDENT.

LISTOWEL, Sunday.

A serious motor accident took place on the Listowel to Ballybunion road, about half a mile from the former town, at about 11 o'clock last night, when a girl and two young men were knocked down by a motor car, the driver of which, it is alleged, turned immediately and drove back without stopping to render aid or report the accident.

The victims were: Patrick Walsh (30), William street, Listowel; Michael Griffin (29), Derrha, Listowel, and Miss Madge Fitzmaurice. They had been chatting at the entrance to a house when they were struck by the car. The two men were knocked down, and the girl was dragged some distance by the car. A boy named Moloney, who had been with them, escaped, but his greyhound was run over and killed.

Miss Fitzmaurice was seriously injured about the head. Griffin and Walsh were also badly hurt. All three were taken to the Listowel district hospital.

MISSIONARY WORK.

BISHOP'S APPEAL FOR HELP.

The Bishop of Ossory, preaching in Christ Church Cathedral, Dublin, yesterday morning, referred to the greater need for missionary work, and said that almost more important than educational work was the work of evangelism which was being carried on in the cities and villages of India, China and Japan. It was estimated that more than 12,000 people were baptised in India every month, and these were not only low caste people. The caste barrier now was being broken down, and caste people were coming with the outcastes in hundreds into the fold. He made an appeal for greater help for missionary work. It should be a first endeavour to stir up interest in the work that the Church was doing wherever missionaries were working. He could say from his own experience as a missionary that the missionaries overseas looked to the Mother Church for sympathy and help with just the same eagerness with which St. Paul looked to his friends and converts at Thessalonica. The Mother Church could give the needed help, comfort and encouragement to the workers abroad. That meant a great deal to them in days of difficulties and trial.

The Society for the Propagation of the Gospel had been working for over 230 years. For centuries Englishmen, Irishmen and Scotsmen had been exploring new regions of the earth, cultivating the land, developing new industries, building new cities, making new nations, and the Society had gone with them, helping them in hours of difficulty and temptation, and striving to keep them in touch with Christ and His Church.

MISSIONARY WORK.

BISHOP'S APPEAL FOR HELP.

The Assistant Bishop of Oxford, preaching at St. Ann's Church, Dawson street, Dublin, last evening on the work of the Society for the Propagation of the Gospel, said that the clash between the world races would present a problem of the greatest importance to the Church, and one which it must by increased effort overcome. Missionaries, as well as providing for the spiritual welfare of the people whom they set out to convert, brought new and improved ideas to the darker continents, and now they saw natives being educated in the uses of machinery.

PINNED UNDER CAR.

Mr. Edward McCreery, of Lisbellaw, who was pinned under his own motor car for four hours, together with two companions, when the car overturned last Wednesday night, died from injuries.

CHEAPER WEEK-END DRINK.

Stout is sold in Thomastown, County Kilkenny, at 6d. per pint on Saturdays and at 9d. on other days.

A GERMAN FILM OF INDUSTRY.

THE SECRET OF ITS SUCCESS.

FROM OUR CINEMA CORRESPONDENT.

THE German film on the peat industry (which was exhibited privately at the Camden street Picture House, Dublin, on Saturday last, and is reported in another column), is an example of the sort of pictures we should be making ourselves in Ireland. Not that the film is perfect—it is far too long, for one thing, and the material is not arranged to the best advantage—but its general idea is one which is well worth copying.

It deals with the development of the turf bogs in Northern Germany, the building of a factory there, and the various ways in which the work is carried on. Films of industry are not a new thing, but as a rule they are so deplorably dull that fifteen minutes of them are more than enough. This picture goes on for well over an hour, and it is not until near the end that one finds one's interest beginning to slack.

The secret of the film's success is twofold—it is intelligently photographed and the human interest is maintained. If the cameraman wants to show us such an apparently prosaic sight as an engine pulling trucks along the rails, he gives it from an interesting or unexpected angle; if he wants to show bogland being reclaimed he takes care that there shall be picturesque clouds in the background. He intersperses his shots with little pictures of the peasants having their lunch or children going home from school, and gives us glimpses of the animal and bird life of the district; so that we forget that his primary object is to advertise peat, and begin to take an almost personal interest in the place.

OPPORTUNITIES IN IRELAND.

There is no reason why these subjects should not be made interesting, and there is no reason either, why they should not be so treated by native producers. In Ireland we have not the money for expensive studios and first-class actors, but this kind of work needs no more than a camera and a certain amount of intelligence. It is a thing, too, which might well be sponsored by the Government; for its propaganda value would be great.

There are a number of things which one could suggest as proper subjects for this kind of treatment. The Sea Fisheries' Association, for example, offers a wealth of material—we could be shown not only the catching and marketing of the fish, but the lives of the fishermen, the best methods of trawling and the advantages of modern boats, and the audience would learn almost without knowing that a lesson was being taught. The Electricity Supply Board could advertise itself in the same way, which could also be used to encourage fruit-growing, tillage, or anything else that was thought desirable.

The thing would be a mere waste of money unless it was done really well. The shot of factory life which we see on the news reels are a warning in themselves. But to follow the example of the Russian and German propagandists ought to be possible for us, and it badly needs to be done.

The cinema seems to be destined (or, as some say, doomed) to become more and more naturalistic. Colour was discussed in this column last week, and a few days ago came the news of an invention for producing a stereoscopic image. The inventor, Dr. Herbert Ives, has employed a special screen consisting of thin glass rods, the effect being that the objects shown seem to be solid. More curious still is the fact that people sitting at the side of the screen can observe the side of the image's head, while those in front see it full face. However, it will, probably, be some years before any device of this sort can be made a commercial success.

AROUND THE CINEMAS.

At the Savoy this week Ramon Novarro appears in "The Impossible Lover," an apt title. Born of poor, but honest, parents, he gets a scholarship to Yale, becomes the star in the college football team, and finally, after a number of vicissitudes, marries a beautiful and wealthy girl.

The Grafton is continuing its run of "Yes, Mr. Brown," a musical comedy film, in which Jack Buchanan is the principal actor. Elsie Randolph and Margot Grahame also appear.

Janet Gaynor and Charless Farrell appear in another joint effort at the Metropole, where "Tess of the Storm Country" is being shown. This time Janet is the skipper's daughter, and Farrell is the rich young man with whom—inevitably— she falls in love.

Jack Holt appears as an American detective in the Corinthian film, "Man Against Woman." The supporting picture is "Treason," in which Buck Jones has the chief part.

The Grand Central is showing "Nine Till Six," a story which deals with shop life, and in which Louise Hampton, Elizabeth Allan and Richard Bird appear. There is also a Western picture, "Renegades of the West," (with Tom Keene, Betty Furness and Roscoe Ates), and "The Voice of the Vatican."

For the first part of the week the Sackville is presenting Junior Durkin and Bette Davis in "Hell's House." From Thursday onwards the principal film will be "The Midnight Patrol," Mary Nolan and Regis Toomey having the chief parts.

On Monday, Tuesday and Wednesday the Pavilion, Dun Laoghaire, is showing a very fine picture of war in the Austrian Alps, "The Doomed Battalion." Tala Birell and Luis Trenker each give an excellent performance, and the general level of the film is above the average. For the rest of the week Harry Welchman appears in "The Maid of the Mountains," a screen version of the musical comedy.

"The Flag Lieutenant," at the Capitol, is adapted from the play of that name, with Henry Edwards and Anna Neagle in the leading parts. Both acting and production are rather below par.

NEW COMPANIES.

The following new companies have just been registered:—

Embroidery and Hemstitching Co., Ltd.—May 1, 1933. Nominal capital, 2,000 shares of £1 each. Subscribers to Memorandum and Articles:—John Carroll, 22 Nassau street, Dublin; Joseph Stapleton, 22 Nassau street, Dublin.

Cooper Cycles, Ltd.—Nominal capital, 2,000 shares of £1 each. Subscribers to Memorandum and Articles, and first directors—Desmond Beatty, Rathlin, Orwell Park, Rathgar, Dublin; James Lindsay Crabbe, Lissadell, Leopardstown road, Stillorgan, Co. Dublin.

A. E. Derrington, Ltd.—Nominal capital £7,000, divided into 7,000 shares of £1 each. Subscribers to Memorandum and Articles—Miss Frances Connolly, 24 Strandville avenue, North Strand road, Dublin; Mrs. Agnes Derrington, 19 Belgrave road, Rathmines, Dublin. First director—Albert Edward Derrington.

Fred Thompson and Co., Ltd.—April 28, 1933. Nominal capital £2,000, divided into 2,000 shares of £1 each. Subscribers to Memorandum and Articles—Miss Eileen Florence Thompson, 1 Eaton square, Monkstown, Co. Dublin; Fredk. R. Thompson, Elm Lawn, Dundrum, Co. Dublin; Mrs. Emily Thompson, 1 Eaton square, Monkstown, Co. Dublin; Miss Stella H. Thompson, 1 Eaton square, Monkstown, Co. Dublin. First directors—Frederick R. Thompson, Miss Eileen F. Thompson, Mrs. Emily Thompson.

H. T. Neill (Belfast), Limited.—27th April, 1933. Registered office—73 May street, Belfast. Nominal capital £500, divided into 500 shares of £1 each. Subscribers to Memorandum and Articles—Hugh T. Neill, 73 May street, Belfast; Mrs. Ethel M. Neill, 71 Lansdowne Park, Belfast; Harold Titley Neill.

Irish Motor Bodies, Ltd.—May 2, 1933. Nominal capital £5,000, divided into 5,000 shares of £1 each. Subscribers to Memorandum and Articles (500 shares each)—Richard Joseph Duggan, Wilton, Merrion road, Dublin; Frederick Maurice Summerfield, Sutton, Co. Dublin. The above are first directors.

Richard Clare and Sons, Ltd.—May 2, 1933. Nominal capital £9,000, divided into 9,000 shares of £1 each. Subscribers to Memorandum and Articles—Michael F. Clare, Cornelscourt, Foxrock, Co. Dublin; James Clare, Cornelscourt, Foxrock, Co. Dublin. The above are first directors.

G.S.R. DEBENTURE HOLDERS' MEETING.

The meeting of the Great Southern Railways Debenture holders, announced for Wednesday next, at 2.30 p.m., will be held in the Shelbourne Hotel, Dublin.

DUBLIN COCKER SHOW.

HIGH LEVEL OF QUALITY.

PRIZES GO TO ALL PARTS.

THERE were 150 entries for the Show of the Cocker Spaniel Club of Ireland, held at Messrs. Goff's Showrooms, Mount street, Dublin, last Saturday, this number exceeding by about forty the number of entries for the last show arranged by the Club. A good standard was reached. Mr H. J. Eakers acted as judge.

The Melfort Trophy and two special prizes were won by Rev. A. D. Ryan, St. Magdalen's, Drogheda, with Linenhall Surprise, which was declared to be the best dog in the show. The Miniature Cup, for the best black novice dog or bitch; the Silver Cup, for the best bitch puppy other than red; the Miniature Silver Cup, for the best black cocker in the show, owned and bred by the exhibitor, and three cash prizes were won by Mr. W. McCausland, of Melfort Knock, Belfast, with Melfort Midnight; and the Silver Cup, for the best graduate dog or bitch, two silver medals and a cash prize were won by Mrs. Alice A. O'Conor, Cullenswood Lodge, Ranelagh, Dublin, with Cullenswood Terence of Avonburn.

RESULTS.

COCKER SPANIELS (any colour).

Puppy, Dog—1, Miss M. K. McCulloch, Oatlands, Beigooly, Kinsale—Mark Anthony; 2, Mrs. M. Nesbitt, Bayview House, Dalkey—Friend of the Dom; 3, W. S. McClelland, 136 Parkgate Avenue, Belfast—Blue Peter of Avonlea.

Junior, Dog—1, Brother A. D. Ryan, St. Magdalen's, Drogheda—Linenhall Wonder; 2, Mark Anthony; 3, Blue Peter of Avonlea.

Maiden, Dog or Bitch—1, Friend of the Dom; 2, Mrs. A. E. Yeates, The Dom Kennels, Dalkiney, Co. Dublin—Favorite of the Dom; 3, Miss Aljani Cooper, Leixlip House, Leixlip—Jennifer of Ballintaggart.

Novice, Dog or Bitch—1, Robert Evans, Aoiveen Kennels, Limerick—Critic of Trimgate; 2, Friend of the Dom; 3, Mrs. A. E. Yeates—Favourite of the Dom.

Graduate, Dog—1st and Green Star, Mrs. Alice A. O'Conor, Cullenswood Lodge, Ranelagh, Dublin—Cullenswood Terence of Avonburn; 2, Miss S. D. Salley, Brook Villa, Enniskerry—Tory; 3, Robert Evans—Bonny Moor Cornerake.

Limit, Dog—1, Cullenswood Terence of Avonburn; 2, W. Fitzsimons, Trimgate street, Navan—Dobrow Dison; 3, Blue Peter of Avonlea.

Open, Dog—1 and reserve Green Star, Dobrow Dison; 2, Bonnymoor Cornerake; 3, Linenhall Wonder.

Puppy, Bitch—1, John Jackson, 22 Clanroy Parade, Bloomfield, Belfast—Clanroy Lucky Miss; 2, Miss Beatrice Ferguson, 10 South Circular road, Portobello, Dublin—Sunita O'More; 3, Mrs. Annie L. Milner, Eglinton road, Dublin—Gortmore Melody.

Junior Bitch—1 and Green Star, Mrs. A. D. Ryan, Linenhall Surprise; 2, Sunita O'More; 3, Robert Evans—Critic of Trimgate.

Graduate, Bitch—1, John Jackson—Clanroy Girl; 2, Sunita O'More; 3, W. Fitzsimons—Dobrow Dodo.

Limit, Bitch—1, Linenhall Surprise; 2, Clanroy Girl; 3, Sunita O'More.

Open, Bitch—1, Linenhall Surprise; 2, Clanroy Girl; 3, Sunita O'More.

Dog or Bitch—1, Friend of the Dom; 2, Favourite of the Dom; 3, Gortmore Melody.

Brace—Bro. A. D. Ryan.

Team—Mrs. A. E. Yeates.

BLACK OR RED SPANIELS.

Novice, Dog or Bitch—1 and reserve Green Star, W. McCausland, Knock, Belfast—Melfort Midnight; 2, Clanroy Lucky Miss; 3, Sunita O'More.

Graduate, Dog or Bitch—1, Melfort Midnight; 2, Clanroy Girl; 3, Sunita O'More.

Open, Dog or Bitch—1, Melfort Midnight; 2, Clanroy Girl; 3, Sunita O'More.

RED SPANIELS.

Novice, Dog or Bitch—1, Sunita O'More; 2, E. R. Hyde, Lynbury, Bullingar.

Open, Dog or Bitch—1, Sunita O'More; 2, Mr. and Mrs. D. R. McKinney, Osborne Park, Belfast—Waldiff Jewel; 3, Waldiff Scarlet Flame.

ENGLISH SPRINGER SPANIELS.

Novice, Dog or Bitch—1, Johnston Morrow, Woodburn, Carrickfergus—Mystery of Enterprise; 2, W. Greenfield, Carrickfergus—Norbank Lady; 3, Mrs. Sarell Hicks, Shankill—Argosy Mischief of Shankill.

Open, Dog or Bitch—1, W. Greenfield—Norbank Mickymus; 2, W. Greenfield—Norbank Partridge Queen; 3, Mystery of Enterprise.

COLONEL SIR GEORGE CROFTON

TO MARRY AN AMERICAN WOMAN.

Colonel Sir Morgan George Crofton, Bart., D.S.O., is to marry Miss Margaret Dallett, daughter of the late Judge Morris Dallett, of Philadelphia, at Cannes on June 21st.

Sir George Crofton has had a distinguished career in the Army, which he entered in 1899. He served in South Africa as a lieutenant, and was severely wounded at the relief of Ladysmith. In 1901 he transferred from the Lancashire Fusiliers to the Irish Guards, and to the Life Guards two years later. He served throughout the European War, when he was awarded the D.S.O., the Legion of Honour, and was twice mentioned in dispatches.

After the war he became for a time Colonel-Commandant of the Staff of the Military Academy of the Northern Ireland Government.

He owns Mohill Castle, County Leitrim. He is the son of the late Captain E. H. Crofton. He has been twice married previously, and has one son by his first wife. He is fifty-four years of age.

BELFAST ORCHESTRAL CONCERT.

FINE PERFORMANCES.

An announcement was made at the orchestral concert in the Ulster Hall, Belfast, on Saturday night that the distinguished musician, Sir Henry Wood, is suffering from pleurisy, and will, therefore, be unable to fulfil his engagement as guest-conductor at a special concert in the city on 27th inst. Sir Henry is very popular in the North, and the intimation has been received with general regret.

The instrumental numbers were supplied by the Belfast Wireless Symphony Orchestra, under the direction of Mr. E. Godfrey Brown, and the soloists were Mr. Dennis Noble, a very fine baritone, with the gift of interpretation, and Mr. Harry Dyson, a well-known and popular flautist. The most important composition performed was the Prelude to "Parcifal" (Wagner), the mystery and solemnity of the exquisite music being expressed with fidelity to its atmosphere. Perhaps the setting of a cathedral is the most suitable to this, the last and greatest work of Wagner, with its legend of the Holy Grail.

A remarkable tone-poem by Richard Strauss, "Don Quixote," Op. 35, was also performed. It describes the extravagantly romantic exploits of the famous knight-errant in his tilting against windmills mistaking them for giants, and charging a flock of sheep in the belief that they are something fearsome, as well as other ridiculous episodes engaged in by the legendary hero. The music is realistic, but sometimes a trifle wearisome. The 'cello solo part was taken by Miss Marjorie Brown, a daughter of the conductor, in the absence of Mr. Gethyn Wykeham George, who was indisposed, and the part was played with skill and understanding. The viola solos by a member of the orchestra were also a feature of the rendering. The performance was vivid in its tonal expression of the various episodes.

The other orchestral numbers included the "Saltarello" movement from what is known as the "Italian" Symphony No. 4 in A, Op. 90, by Mendelssohn. It represents a favourite dance rhythm in Italy combined with a whirling tarantella, and it was played with fine effect. A delightful item was Paderewski's "Minuet in G," orchestrated by Sir Henry Wood, and its delicate construction and charm and daintiness were subtly conveyed in delicate expression. Selections were also given from works by Tchaikowsky (the "1812" Overture), and Wagner's Tannhäuser (Prelude to Act III.), both of which displayed the skill of the orchestra.

Songs were sung by Mr. Noble, two of them being with orchestral accompaniment, while he also sang a group by Liszt and Purcell. He is an artistic singer, with a voice of great power and extended upward range, and his control of the *mezza voce* is excellent. Mr. Dyson played flute solos with distinction, and was clamantly recalled for his expert and expressive rendering of the "Carnival of Venice." The pianoforte accompaniments were in the capable hands of Mr. Clifton Helliwell.

The returns up till Saturday night in the referendum, which is being held regarding the reform of the New South Wales Legislative Council (the Upper Chamber) show that 535,667 votes have been cast in favour of reform and 514,746 against.

FROM THE LEGAL DIARY.

LAW NOTICES—Monday, May 15.

AN CHUIRT BHREITHEAMHNAIS UACHTARACH.
(The Supreme Court.)

At 11 o'clock. Appeal. For Hearing—Ss. Hatteras, Macnamara and Sons v. owners of ss. Hatteras.

AN CHUIRT ATHCHOMHAIRC CHOIRIULA.
(The Court of Criminal Appeal.)

The Court of Criminal Appeal will sit in Court No. 1 on Wednesday, the 17th May, for the hearing of the following cases:—Appeal—Attorney-General v. John E. Phelan; Applications for Leave to Appeal—Attorney-General v. Christopher Murphy (alias Whelan); same v. Samuel O'Shaughnessy; same v. William Henry. For Summary Determination—Attorney-General v. Maurice Joyce; same v. John McKenna; same v. Patrick Kiernan.

AN CLAIRAITHEOIR DON PRIMH-BHREITHEAMH.
(The Registrar to the Chief Justice.)

Before the Registrar, at 11 o'clock—Settle condition of sale, Anderson and Bland; adj. statement, J. F. D'Arcy. Before Dr. Webb, Assistant Registrar—White minors; Tunny, minors; Wilson, minors; Farrell, same; Stewart, a minor. Before Mr. Magahan, at 11 o'clock—Vch. ac., O'Connor; vch. ac., H. D. Kane.

AN ARD-CHUIRT BHREITHEAMHNAIS.
(The High Court.)

In Court 5, at 11 o'clock—T. Keane, decd Keane v. Keane; Ulster Bank, Ltd., v. Hallinan; R. H. Davis, decd., Brown v. Pender (Lane); same matter and cause (Purefoy); S. Yodaiken, decd., Newman v. Yodaiken—Co.'s Act and Calumbricle Credit Society. Petition—Co.'s Acts, 1908-1917, and Waterford Improved Dwellings, Ltd. Summonses—Cunningham, decd., Cunningham v. Cunningham; Provincial Bank of Ireland, Ltd., v. Duggan; National Bank, Ltd., v. Rahelly; Fisher's Trusts, Fisher v. Fisher. For Tuesday, 16th May—National Bank, Ltd., v. Gleeson. Summons—Carroll's Trusts, Fee v. Fitzgerald. For Thursday, 18th May—Church of Ireland Training College, Plunkets v. Attorney-General (part heard). For Tuesday, 23rd May. Motion—M'Kie v. M'Kie. For Tuesday, 30th May. Trial of Issues—Bank of Ireland v. Macaura (part heard).

Court 6, at 11 o'clock. For Judgment—Co.'s Act, 1908, and White Rock Quarries, Ltd.; Ryan v. Foley; J. Kearns, decd., Kearns v. Kearns; Tench v. Patterson; J. A. Conmee's Trusts, Kilmartin v. Noonan; J. J. Russell, decd., Dundalk Gas Co. v. Russell; J. French Mullen, decd., French Mullen v. Selkeld. Motions—Robinson v. O'Connor and Son, Ltd.; Healy and Conveyancing Act, 1881; Arnold's Estate and Trustee Act, 1893; S. L. Acts and Walsh; Cusack v. Tuite. Summonses—Witt v. Loughnan; McGrath v. Farrell; S. L. Acts and Walsh, Lynch v. Moran; National Bank, Ltd., v. Million; Oulton v. Purtill. For Tuesday, 16th May. Motions—Bank of Ireland v. Stephenson; Companies Act (1908) and Irish Industrial and Agricultural Fair, Cork (part heard); Companies Act (1908) and same. Action—McGivern v. Keller. For Wednesday, 17th May. Action—O'Neill v. Lowe. For Thursday, 18th May—G. W. Holmes, deceased, Beamish v. Smeltzer. For Thursday, 25th May. Summons—Gore Hickman v. Alliance Assurance Co., Ltd. For Tuesday, 30th May. Action—Killoran v Allen.

In Court 1. At 11 o'clock. Case stated—Alton appellant, Pegum respondent.

TRIALS BY JURY.

The following actions will be taken up on Wednesday next, 17th May, and subsequent days:—Non-Jury—Munster and Leinster Bank v. M'Keever and others (guarantee); Heuston v. Bank of Ireland and a counter-claim (action); Cobh U.D.C. and another v. Queenstown Dry Docks and Engineering Co. (money due); Farmer and another v. Salb and another (probate); Provincial Bank of Ireland v. Brosnan (money due); Doran v. the Munster and Leinster Assurance Co., Ltd. (breach of agreement); Kennedy v. Poole (rent); Owen v. Evans, Sons, Lescher and Webb, Ltd. (breach of contract); Moynihan and another v. Houlihan (probate).

MAISTIR NA HARD-CHUIRTE.
(The Master of the High Court.)

Before the Master, at 11 o'clock. Motions of Course Summonses—Probert v. M'Mahon; Comptoo Brothers v. Squire; Coyle and Co., Ltd., v. Reilly; the Patent Co. of Ireland, Ltd., v. Milner; O'Brien v. Murphy; Hitchcock, Williams and Co. v. Mitofsky. On Notice—The Revenue Commissioners v. Durcan; same v. Carew; Lindsay v. Algoo; Graham v. Davidson; Smith v. Meade.

OIFIG AN MHAISTIR-MHEASAIREACHTA.
(The Taxing Masters' Office.)

Master Dennig, at 11 o'clock—Limerick Fishery Board to Sellers and Co.; M. Sellers and Co.; North Cork Board of Assistance to O'Connor and Dudley; O'Connor and Dudley; Phelan v. Purcell; H. Shannon.

Master O'Hanlon, at 11 o'clock. Ex Parte Taxation—Presentation Convent v. Commissioners of Valuation, M. Buggy; Foley v. Finucane, C. J. Murray; same v. same. Mayne v. Weldon and Co.

BANKRUPTCY.

Before the Registrar, at 11 o'clock—Arrangement, vouch account, Hayes and Sons; do., do., Casey, Clay and Collins; do., do., Hayes and Sons; do., account comp., J. J. Early; Gilsenan, vouch and dividend, D. and T. Fitzgerald; Coury, settle conditions of sale, Collins and Son; Beirne, do., do.

IRISH LAND COMMISSION.

Examiners' Chambers, at 93 Merrion square, W.

Before Mr. Jeffrey White, Chief Examiner, at 11 o'clock—J. S. Stoney (E.C. 8638), settle schedule. At 3.15 o'clock—M. A. Shell (S. 4559), settle schedule.

Before Mr. Sullivan, at 12 o'clock—K. O'Grady (head rent of Martin) (S. 1654), vouch.

Before Mr. Franks, at 11 o'clock—Lowe (S. 5562).

Before Mr. Brett, at 11 o'clock—E. Harmon and ors. (Low's head rent) (S. 2422), discharge rulings.

At 89 Merrion square.

Before Mr. Lett, at 11 o'clock—E. O. Ward La Touche (S. 11268), discharge rulings and settle schedule.

Before Mr. O'Byrne, at 3 o'clock—W. F. Black (S. 1875), settle schedule.

Before Mr. Tyrrell, at 3.30 o'clock—Resumed holding of P. Bermingham (S. 154/29), discharge rulings and settle schedule.

(At 24 Upper Merrion Street.)

Before Mr. de Courcy, at 11 o'clock—O. Vandeleur (S. 2463), discharge rulings and settle schedule.

Before Mr. Jackson, at 11.30 o'clock—Pratt (S. 790), discharge rulings.

COURT OF THE RAILWAY TRIBUNAL.
(3 Upper Gastle Yard.)

At 11 o'clock—In the matter of new exceptional rates more than forty per cent. below the standard rates chargeable, granted by the Great Southern Railways Company during December, 1932, and between June and November, 1932, and January and February, 1933.

CIRCUIT CRIMINAL COURT.
(Green street.)

At 11 o'clock—Juries Nos. 501 to 600 are required to attend this day. Absent jurors will be fined. Jurors can record their attendance between 10.30 o'clock a.m. and 11 o'clock a.m., by applying to the County Registrar in court each morning.

AN CHUIRT BHREITHEAMHNAIS CHUARDA.
(Circuit Court at Justice.)

Before Judge Davitt, at the Law Courts, Chancery place. In Court No. 7, at 11 o'clock.

PUBLIC AMUSEMENTS.

GAIETY THEATRE.
DUBLIN OPERATIC SOCIETY.
To-night, Wednesday and Friday Evenings at 8.
"LA TRAVIATA."
Tues., Thurs. & Sat. Evgs. at 8, & Sat. Matinee, 2.30.
"THE BOHEMIAN GIRL."
Next Week: RETURN VISIT OF THE RATHMINES AND RATHGAR MUSICAL SOCIETY in
"THE DESERT SONG."
USUAL PRICES. NOW BOOKING.

OLYMPIA.
6.45 ..... TWICE NIGHTLY 9
ALF E. DODDS PRESENTS THE FAMOUS
DIXIE MINSTRELS,
A Powerful Cast of Versatile Performers.
THE DIXIANA GIRLS,
A Bevy of Beautiful Dancers, and the
SUNNY SOUTHERN SYNCOPATORS,
In Snappy Selections.
Box Office, 11-4.30 'Phone 23292

GATE THEATRE. 'PHONE 44045.
NIGHTLY at 8 (except Sunday and Monday).
"A BRIDE FOR THE UNICORN."
A New Play by E. W. TOCHER.
Author of "The Old Lady Says 'No.'"

THE SACKVILLE.
PAT O'BRIEN and BETTE DAVIS, in
"HELL'S HOUSE."

METROPOLE.
CONTINUOUS ..... 2.0 to 11.0 p.m.
JANET GAYNOR and CHARLES FARRELL
In
"TESS OF THE STORM COUNTRY."
DAILY, at 2.45, 5.5, 7.25 and 9.45 p.m.
Also ARTHUR SINCLAIR, in
"HUNDRED TO ONE."

GRAFTON Continuous from 2 to 11. Daily at 2.25, 4.45, 7.0, 9.20.
NOW ON ITS 2nd SUCCESSFUL WEEK,
JACK BUCHANAN in
"YES, MR. BROWN."

CORINTHIAN.
CONTINUOUS ..... 2.30 TILL 11.0 P.M.
JACK HOLT, LILIAN MILES, GAVIN GORDON,
In
"MAN AGAINST WOMAN."
A battle of wits—of strength—of Man against Woman.
Also BUCK JONES and BARBARA WEEKS in
"TREASON."

GRAND CENTRAL.
RICHARD BIRD and ELIZABETH ALLEN
IN
"NINE TILL SIX."
TOM KEENE in "RENEGADES OF THE WEST."
THE VOICE OF THE VATICAN,
And "THE LOST SPECIAL."

ROYAL HIBERNIAN ACADEMY
EXHIBITION,
METROPOLITAN SCHOOL OF ART,
KILDARE STREET.
LAST WEEK.
CLOSES SATURDAY, MAY 20th.
Admission 1/-

ROYAL HIBERNIAN ACADEMY
EXHIBITION.
Parties of School Children, accompanied by a responsible person, will be admitted to the Exhibition at a charge of 5/- per party of twenty.

THEATRE ROYAL.
6.45 ..... TWICE NIGHTLY ..... 9.0.
DIRECT FROM THEIR THREE MONTHS' SUCCESSFUL CONTINENTAL TOUR.
PERSONAL VISIT OF
JACK HYLTON
WITH
HIS
BOYS,
Supported by an All-Star Variety Company.
VARNEY AND BUTT,
In "Absurdities."
BROADWAY BOYS AND BRENDA,
The Limit in Eccentricity.
ANNA ROGERS,
England's Youngest Star Mimic.
GEORGE DOONAN,
The Life of the Party.

PAVILION DUN LAOGHAIRE. 3.30 to 10.30.
PAUL BIRELL, THE NEW SCREEN "FIND,"
With Luis Trenker and Victor Varconi, in
"THE DOOMED BATTALION."
A Thrilling Tale of Love and War in the Austro-Italian Alps. An awe-inspiring climax!
At 4.10, 6.40 and 9.10. PRECEDED BY
THE VOICE OF THE VATICAN.
Fascinating Scenes, with Close-up Pictures of His Holiness Pius XI. speaking from the Vatican.
JAS. GLEASON, in "LIGHTS OUT."
Pathetone Cartoon, Sound Gazette, etc.
Thursday—"THE MAID OF THE MOUNTAINS."

CAPITOL.
Daily 2.30 to 11 o'c. Continuous.
HENRY EDWARDS and ANNA NEAGLE,
In
"THE FLAG LIEUTENANT,"
The Screen's Classic Naval Story,
Showing at 4 o'c., 6.45 and 9.30.
ON THE STAGE:
RAIE DE COSTA, the World Famous Pianiste.
GEORGE HURD,
The Australian International Juggler.
FORD and SEGRAVE, Eccentric Tap Dancers. GRAHAM PAYN, Boy Vocalist.
THE CAPITOLIANS
And 16 CAPITOL PARAMOUNT GIRLS.

QUEEN'S. 3.15 to 11.
BEN LYON and BARBARA WEEKS, in
"BY WHOSE HAND?"
On the Stage—Lorcan Bourke presents "Let's Go."
A Snappy Revue, with Rose and Hewson, etc.

SAVOY
WEEK DAYS CONTINUOUS 2 to 11.
RAMON NOVARRO
IN
"THE IMPOSSIBLE LOVER,"
With MADGE EVANS, UNA MERKEL and RALPH GRAVES.
"A ROMANCE OF YOUTH,"
Brimming with Life, Love, Sport, Music and Thrills.
SHOWING AT 2.0, 4.25, 6.50, 9.20.
Also
CHARLEY CHASE, Comedy.
Philip Dore, M.A., F.R.C.O.,
AT THE SAVOY ORGAN.
THE SAVOY RESTAURANT.
MOST DELIGHTFUL SPOT IN TOWN!
MUSIC—OPEN TILL MIDNIGHT.

GOVERNMENT NOTICES

NORTHERN IRELAND

GOVERNMENT OF NORTHERN IRELAND.

ULSTER SAVINGS CERTIFICATES.

The Ministry of Finance for Northern Ireland hereby gives notice that the maximum number of Ulster Savings Certificates which any person or society may hold, or have an interest in, is reduced from 500 to 350 unit Certificates. Any person who before 15th May, 1933, held more than 350 unit Certificates of the Fourth or any previous issue, or of all issues combined, may retain them, but may not make any further purchases until the holding is reduced below 350 unit Certificates by reason of repayments. A leaflet giving full particulars can be obtained at Post Offices and Banks in Northern Ireland.

W. B. SPENDER, Secretary.
Ministry of Finance, Stormont, Belfast.
15th May, 1933.

VISIT
THE EXHIBITION OF ETCHINGS AT
THE VICTOR WADDINGTON GALLERIES,
28 SOUTH ANNE STREET, DUBLIN.

WEATHER FORECAST.

General Inference.—Pressure is low over Southern Scandinavia, while a ridge of high pressure to westward of Ireland is spreading east. Weather will be mainly fair, but there will be local showers.

Ireland, North-West and South-West.—Light, variable wind, becoming southerly and freshening; fair at first, perhaps rain or drizzle later; moderate temperature.

Ireland, North-East and South-East.—Light northerly or variable wind; mainly fair; moderate temperature.

Irish Sea and St. George's Channel.—Light northerly wind; mainly fair; sea slight.

Dixon and Hempenstall. Barometers and Thermometers 12 Suffolk street, Dublin.—

THE SUN.

	To-day.	To-morrow.
Rises	5.26	5.24
Sets	9.17	9.19
Lighting-up Time	10.17	10.19

HIGH WATER—DUBLIN.

	To-day.	To-morrow.
Morning	4.13	5.21
Evening	4.53	6. 6

AT OTHER PORTS.

	Morning.	Evening.
Belfast	3.43	4.23
Cork	10.43	11.11
Dundalk	3.58	4.38
Galway	10.27	10.55
Londonderry	1. 6	1.46
Sligo	—	0. 8
Waterford	10.26	11. 5

TO-DAY'S ENGAGEMENTS.

High Courts and Circuit Courts — Four Courts, 11 a.m.
Circuit Criminal Court — Green street, 11 a.m.
Railway Tribunal—Dublin Castle, 11 a.m.
Rotary Club Luncheon—1 p.m.
Saorstat Taxpayers' Association—Commercial Buildings, Dame street, 3 p.m.
Balrothery Board of Assistance—4 p.m.
Infant Aid Society—Carnegie Child Welfare Centre, Lord Edward street, 8 p.m.

SPORT.

Greyhound Racing—Shelbourne Park, 8 p.m.

AMUSEMENTS.

Gaiety Theatre—"La Traviata."
Olympia Theatre—Dixie Minstrels.
Sackville Cinema—"Hell's House."
Metropole Cinema — "Tess of the Storm Country" and "Hundred to One."
Grafton Cinema—"Yes, Mr. Brown."
Corinthian Cinema—"Man Against Woman" and "Treason."
Grand Central — "Nine Till Six" and "Renegades of the West."
Royal Hibernian Academy Exhibition—Metropolitan School of Art, Kildare street.
Theatre Royal—Variety.
Pavilion Cinema, Dun Laoghaire — "The Doomed Battalion" and The Voice of the Vatican.
Capitol Cinema — "The Flag Lieutenant" and Variety.
Queen's Theatre—"By Whose Hand" and Variety.
Savoy Cinema—"The Impossible Lover."

The Irish Times.

MONDAY, MAY 15, 1933.

NEWS SUMMARY.

IRELAND.

The Envoy Extraordinary and Minister Plenipotentiary of France, Monsieur Pierre Guerlet, presented his letters of credence to the Governor-General of the Irish Free State, Mr. Donal Buckley, at Government Buildings, Dublin, on Saturday last.—(Page 4.)

A concert was given in the Theatre Royal, Dublin, on Saturday last by the prize-winners at the Feis Ceoil held during the week.—(Page 5.)

Following the exhumation of the remains of William McGivern (55), of Corcrum, Poyntzpass, Co. Armagh, on Saturday last, two of the man's sons were arrested and remanded on the charge of murder.—(Page 8.)

The Free State Government has decided to extend the bounty system on exports to Great Britain and Northern Ireland.—(Page 6.)

A number of political meetings was held throughout the Free State during the week-end. Strong protests were made at farmers' meetings against the policy of the Government.—(Page 7.)

ABROAD.

Vice-Chancellor von Papen made a significant speech yesterday, in part a reply to Lord Hailsham's words of warning in the House of Lords, and in part extolling the virtues of battle. The Disarmament Conference has been adjourned.—(Page 7.)

Russia has offered to recognise Manchukuo if she will buy the Chinese Eastern Railway, an offer that has called forth an emphatic protest from China.—(Page 7.)

There is no basis for a report that Roosevelt is not to ask Congress for special powers to settle the war debt question.—(Page 7.)

SPORTING.

At Dundalk on Saturday Arab Man won the Totalisator Plate, Acting Master the Northern Plate, Desla's Heir the Dundalk Hurdle Race, Cango the Tally-Ho Plate, and Jorto the Ravensdale Plate.—(Page 10.)

At Gatwick on Saturday Blandearna won the Prince's Handicap.—(Page 10.)

At Haydock Park R. B. Bennett won the Haydock Park Handicap.—(Page 10.)

FINANCIAL.

London Stock Markets were dull and weak. German Bonds were adversely affected by the decision to pay the interest in currency instead of gold.—(Page 3.)

There was a plethora of money in Lombard street, and lenders found difficulty in placing it at ½ per cent. till Monday.—(Page 3.)

Dublin Stock Market was quiet, with little business passing.—(Page 3.)

Disillusionment.

At a score of political meetings during the week's end President de Valera's policy, or lack of policy, was scrutinised from every possible angle, and very little favour was found in it. Even the former allies of *Fianna Fáil* have lost whatever faith they once had. Mr. Davin, speaking at Tullamore, revealed the extent of the Labour Party's disillusionment. We have no more sympathy with the Labour Party than with the programme of Mr. de Valera, but we can appreciate the bitterness of men who, having helped Mr. de Valera into power on the understanding that he would abolish the iniquities of unemployment and low wages, discover too late that all classes—and, in particular, the working classes—have been plunged by their action into the deeps of misery. A cry of resentment is arising to-day from every section of the people. The farmers have been the first to suffer, and, as yet, they have touched merely the fringe of their calamities. Quite apart from the blow that Mr. de Valera's projected Land Bill will strike at their rights of tenure, they must reconcile themselves to the knowledge that every day increases their financial loss. Their prosperity now is only half what it was a year ago; in another few months it will be only half of what it is to-day. Thus far Mr. de Valera has tried to keep their waning hopes alive by means of his complicated system of bounties. Now that system, which never had much prospect of success, is being appreciated at its proper value; the farmers have realised that what it gives them in compensation for their losses on the British market it takes away from them in the form of increased rates and increased taxation.

As a speaker declared at a meeting of the Farmers' and Ratepayers' League, the situation is worse now than it was in the days of the Land League. Few people will question the statement; and they will gain little consolation from the thought that, while the Land League had a positive end in view, not even President de Valera can foresee any profitable issue of his present schemes. The prospect which faces the Free State is forbidding. So long as Mr. de Valera refuses to conform to the ordinary canons of international and inter-imperial ethics, so long the economic war must maintain an increasing pressure upon every element of the Free State's life. Not only the farmers are being crushed out of existence. A degree of income tax, which is out of all proportion to the nation's standard of living, forbids that industrial development which, as Mr. de Valera hopes, will replace the old and well-tried economy. For all the numerous tariffs which have been imposed on imports, the revenue returns are declining as the wealth of the people declines. As if Messrs. de Valera and MacEntee were not content with the hardship caused by their excesses of taxation, they even have disregarded all their election promises, and have reduced the salaries of public servants. Shopkeepers—the surest index to national prosperity—complain that "the money is not what it used to be." How could things be otherwise, when the money that ought to keep industry alive is taken by the Government to bolster up a completely false and artificial system of economics?

The facts are, as everyone—including the Government—has discovered long ago, that the whole economy of the Free State to-day is based upon makeshifts. *Fianna Fáil* has disrupted a system which, if it did not work perfectly, at least shielded the twenty-six counties from the blasts of the world depression, and preserved a reasonably high standard of prosperity. It has put nothing in the place of that system, but has made attempts to cope with every successive danger as it arises. President de Valera and his companions to-day are not governing; they merely are feeling their way. Accordingly as the economic war attacks some new quarter of Irish welfare, they try to allay the growing discontent by this concession and that concession, refusing to admit that the whole trouble could be abolished in a fortnight by an honourable agreement with England. Sooner or later they will be forced by the growing weight of public opinion and the grind of national poverty to come to terms. Every day of the economic war deprives the Free State of a chance to recover her old position in the British market; while she stands aloof, other nations—the latest are Norway and Sweden—are acquiring the advantages that used to be hers. President de Valera must swallow his pride before it is too late. If he refuses, he will not be the first stiff-necked ruler to destroy his people. The Book of Exodus makes mention of a certain Pharaoh of Egypt.

President Roosevelt's Chance.

Dr. Schacht's return from Washington to Europe brings to an end the series of talks between President Roosevelt and representatives of the debtor nations on the well-worn subject of War debts. The executive authority in the United States now is *au fait* with the attitude of all the European Powers. President Roosevelt is known to have a certain amount of sympathy with their point of view, but, without the consent of Congress, his powers are limited severely. During the last few days there has been a persistent rumour that he did not propose to ask Congress for any special authority, either to grant a moratorium to the United States' debtors, or even to make certain re-adjustments in the existing methods of payment; but a Reuter message from Washington refutes this statement. Nevertheless, it is fairly certain that President Roosevelt is not at all satisfied with the result of his recent conversations in Washington, mainly because France has taken up a difficult attitude. M. Herriot, who represented the French Government in Washington, was pressed to pay last December's instalment of the French debt—some £6,000,000—pending the consideration of a general moratorium, on the ground that, with one nation already in default, Congress would be unwilling to make any substantial concessions. It seems, however, that the French will not agree to this proposal unless they are given a definite guarantee by President Roosevelt that a moratorium will be granted; and, naturally enough, the President does not wish to tie his hands. In the view of the Americans everything depends on disarmament. For that reason President Roosevelt is hesitating to take action in respect of the War debts until some concrete results are produced by the Disarmament Conference, and he is watching closely the trend of events at Geneva. Congress at the moment is not inclined to be generous to the European Powers, and is particularly loth to facilitate and is particularly loth to facilitate France. It is quite possible, therefore, that President Roosevelt will bide his time until the Geneva Conference has reached some decision, and that the American delegates will take part in the Economic Conference next month before anything has been settled concerning War debts. We are convinced that the London Conference can have little hope of real success unless, and until, the War debt problem is out of the way. The world's economic plight is involved inextricably in the tangle of War debts. To a large extent, indeed, the efforts of the debtor States to meet their American obligations have been the cause of the trouble; and any attempt to restore economic stability without a previous solution of the debt question would be preposterous.

The Sporting Spirit.

Last Saturday an English international football team drew with Italy at Rome. There was a time not so very long ago when a third-rate team of Association footballers from England could have defeated easily the pick of the continental players; but that time has gone. "Soccer" has spread like wild-fire throughout Europe. Even in the eastern part of the Continent the game has become exceedingly popular; but the professional system is so widespread that it has almost ceased to be a game in the British sense of the word. Football, particularly in the Latin countries, is taken *au grand sérieux*. Matches are fought like minor wars, and occasionally the assistance of the police must be invoked to prevent riotous disturbances. On Saturday interest in the Anglo-Italian match was so great that Signor Mussolini was present to watch his national team in action. It seems to have been a very good game; but the spectators did not concur entirely in the referee's decisions, and they made noisy demonstrations against one of the English players whose tactics did not please them. Since the War the whole spirit of sport throughout the world seems to have been contaminated. Even cricket, formerly finest of all sporting games, has fallen from its high estate, and after the recent performances in Australia one almost must despair. Rugby football in these islands continues to flourish, untouched by the blight that has fallen on other games; but in France it has become a regular business. Much of the deterioration in sport must be attributed to the influence of the popular Press, which has magnified out of all proportion the importance of games. In this way incalculable harm has been done, and the days when a game was played for its own sake, irrespective of results, seem to have vanished for ever.

Ireland in Spring.

Ireland has many charms, but none is more attractive than her incalculable climate. On Saturday a pitiless downpour of rain drenched Dublin from an early hour in the morning until late at night. Golfers, who had been looking forward for a week to their afternoon game, either were forced to sulk in club-houses or to run the risk of pneumonia by defiance of the elements; and tennis players, seeing no chance of a game, probably sought refuge in the "pictures." Then the weather changed its mind—with the result that yesterday was a "pet" day. On such a day Ireland is at her loveliest, and the country within a radius of fifty miles of Dublin offered a picture that hardly could be equalled in Europe, and certainly could not be surpassed anywhere. County Wicklow gave the impression of one huge garden, with its glorious rhododendrons, its flaming gorse and its bewildering variety of trees. The quiet hills, with their delicate contours, made a perfect background, while the motionless sea reminded the wayfarer of the Mediterranean rather than of St. George's Channel. Ireland in the Spring is a country of enchantment. The hedgerows are ablaze with primroses; the woods are carpeted with bluebells and wild orchids. On a day like yesterday the poorest soul could not but rejoice in the beauty of our Irish countryside, forgetting the gloomy preoccupations of our times, and steeping itself in the joy of sunshine. To-morrow it may rain again; but who cares? We prefer to indulge ourselves in the foolish hope that Spring has come to stay, and that even yesterday's glories will be eclipsed by a cloudless Summer.

COURT AND PERSONAL.

The King's rheumatism is responding satisfactorily to treatment, and it is probable that His Majesty will be able to hold the third and fourth Courts of the season this week. He will be accompanied by the Queen, who represented him at last week's functions.

The Prince of Wales took part in the Parliamentary Golf Handicap Tournament which opened last Saturday on the Walton Heath Club course in Surrey. His Royal Highness won the first round, defeating the Attorney-General, Sir Thomas Inskip. On Wednesday the Prince will attend the meeting of the Association of Municipal Corporations, which will be held in the Guildhall, under the presidency of the Lord Mayor of London.

Princess Louise Duchess of Argyll will attend the garden party in aid of the West London Hospital which the Countess of Ilchester will give at Holland House next month. Princess Beatrice will be present at the matinée at the Cambridge Theatre in aid of the Belgrave Hospital for Children.

Queen Amélie of Portugal, who has been spending some time in Italy and Sicily, has returned to Versailles.

The Marquess of Londonderry, who celebrated his fifty-fifth birthday last Saturday, has been elected President of the 1900 Club for this year. The Vice-Presidents elected at the meeting were the Marquess of Salisbury, the Earl of Selborne, Lord Lloyd, Lord Carson, Lord Stonehaven, Sir Robert Horne, M.P., and Mr. Stanley Baldwin, M.P.

Viscount and Viscountess Charlemont gave a party at Grosvenor House, Park lane, in celebration of Lord Charlemont's fifty-third birthday. Their guests included the Marchioness of Dufferin and Ava, Viscount and Viscountess Castlereagh, Viscountess Bangor, Lady Mabel Jocelyn, the Hon. Rachel Caulfield, the Hon. Margaret Ward, Admiral and the Hon. Mrs. Philip Nelson Ward and Major and Mrs. Ronald Ross.

The Earl and Countess of Strathmore and Kinghorne have arrived in London from Glamis Castle. Baroness de Goldsmid has returned from the country, and will be in London for the season. Mr. and Lady Blanche Girouard, who are cruising off the coast of Portugal, will return to London early next month. Sir J. Sandeman Allen, M.P., has returned to London from Paris. Lady Gibbons has arrived at Stanwell Park, near Staines, from Teneriffe.

The Marquess of Crewe will this week unveil the plaque which is being placed on the house at Guildford where "Lewis Carroll" died.

Lorna Countess Howe carried off the highest honours at the Ladies' Kennel Association Show at Olympia last week, when her Labrador, Champion Bramshaw Bob, was adjudged to be the finest dog in the Show.

Lord Tyrrell, the British Ambassador in Paris, is laid up with an attack of pleurisy. Lord Francis Scott, youngest brother of the Duke of Buccleuch, has returned from Kenya Colony to London to undergo treatment for injuries received in the European War, in which he was attached to the Irish Guards and gained the D.S.O. Lady Cynthia Moseley, who had an operation for appendicitis last week, has also been suffering from peritonitis, and is said to be making slow, but satisfactory, progress.

A marriage has been arranged, and will take place in Mombassa early in July, between John Sharp Stirton, of Nairobi, Kenya Colony, and Kathleen Sheela Fitzpatrick, third daughter of the late Captain Gordon Fitzpatrick, R.I.Fus., and Mrs. Berry, Sunnyside, Glenageary, Kingstown.

The marriage arranged between Mr. Desmond Shaw Smith, of Ballawley Park, Dundrum, Co. Dublin, and Miss Cynthia Skipwith, Park House, Killiney, will take place at Holy Trinity Church, Killiney, on June 15th at 2.30. All friends are welcome at the church.

The marriage arranged between Robert A. Morrison, youngest son of Mr. and Mrs. R. Morrison, of Seafield road, Clontarf, and Ellen Evelyn Carson, youngest daughter of the late Mr. and Mrs. John Carson, will take place quietly on 1st June at St. Stephen's Church.

Mrs. Bonaparte Wyse wishes to thank her many friends for their kind inquiries after her recent accident, and regrets that she is unable to answer them all personally.

Mr. R. W. Ward, L.D.S., has left 97 Upper George's street, Dun Laoghaire, until the 24th inst.

"Gardens." Jubilee Nurses' Pension Fund. Dublin, May 20th—W. Lombard Murphy, Esq., Dartry, Upper Rathmines. Captain Poë, Santry Court, Santry. Tea. Mrs. Hely Hutchinson, Lissen Hall, Swords. Tea. (Northern 'buses stop at Lissen Hall Bridge.)

Kildare, 21st (2 to 7.30)—Sir H. Greer, Curragh Grange, The Curragh. (Newbridge, Birr or Kildare 'bus.) The Japanese Garden, Tully (Birr or Kildare 'bus passes gate.) 21st (2 to 6)—The Honble. Lady McCalmont, Moorefield House, Newbridge. Tea. House on view. Tennis. (Newbridge 'bus to gate.)

Tipperary, 21st — John Bagwell, Esq., Marlfield, Clonmel. Tea. S. G. Parker Hutchinson, Esq., Castle Lough, Nenagh. Tea.

Wicklow, 20th—E. H. Walpole, Esq., Mount Usher, Ashford. Miss Riall, Old Conna Hill, Bray. Tea.

The Prize Winning Switzer Suits which, in the Trade Section of the R.D.S. All-Irish Outfit Competition, were awarded 1st Prize, 3rd Prize and (two) "Very Highly Commended," will, with the Duggan Challenge Cup, remain on view in Switzers Salon Window, Grafton st., until Wednesday next.

A marked interest is being shown in the Special Demonstrations which are being given by Beauty Experts from Messrs. Pond's in Switzers Perfumery Department. Ladies desiring advice regarding the use of these excellent Toilet Preparations should make a point of calling before Sunday.

Holmes', George's street—Summer Ready-to-Wear Frocks, small, medium and extra large sizes; also for girls all ages.

Old Gold and Second-hand Jewellery. Highest prices given. Chancellor, 7 Grafton st.

Well-tailored Flannel Suits in the neat Pearl Green, also Beige and Grey. Attractive Two-pieces in Wool and Silk.—Margaret Watson, 17a Dawson street.

Power and Slattery, 17 Dawson street, are showing this week attractive Tailored Suits in the new Kasha shades from 4 guineas—Coats from 3 guineas—Tennis Frocks from 16s. 11d. Tennis Hats, 9s. 11d.

PASSENGERS BY ROYAL MAIL STEAMERS.

Among the arrivals were:—Mr. and Mrs. F. Mease, Mr. and Mrs. Cecil B. McWeeney, Eileen M. Sheehan, Mrs. G. T. Dinsmore, Thomas Byrne, W. Butler, R. L. Cowan, Danny Malone, Charles Dean, M. Cosgrave, F. A. Smith, W. H. Attwood, Reginald McCaughey, P. E. Rorke, Agnes Bowling, R. A. Thornton, J. Hutchinson, Sean Lemass, T. B. T. Warner, Nina Hathorn, Nellie Whelan, T. Humphrey, B. R. Rorke, M. Fagan, M. J. L. McGavan.

Among the departures were:—Mr. and Mrs. M. Codd, Dr. J. Celestine Roman, Dr. E. H. Guillinan, Dr. Hardy, Miss J. A. Montgomery, Mr. Laing, Mr. and Mrs. C. W. Harrington, Miss McArdle, Miss J. Montgomery, Mr. Lawson, G. S. Briggs, R. M. Mellard, D. C. Darman, W. Bennett, Mrs. S. B. O'Keeffe, Wm. L. Kelly, Mrs. S. B. Meller, G. Clifton, J. Watkins, D. C. Willcocks, C. M. Muriel, R. C. Harman, Captain and Mrs. E. Bond, Dr. and Mrs. G. Wilkinson, D. C. Mellard, W. S. Belcher, R. W. Harrison, Mrs. R. W. Harrison, D. C. Merrin, Mrs. D. C. Merrin, Miss L. Merrin, Mrs. R. Vaughan, M. G. Clifford, R. W. Coran, Mrs. C. L. Lester, R. Winster.

PASSENGERS BY B. AND I. LINE, VIA LIVERPOOL.

Among the arrivals were:—Sir T. Lawson Trancred, the Rev. J. W. Lindsay, Mrs. Kirk, S. H. Harran, T. Glorney, J. Francis, A. D. Devoto, T. Delaney, J. Canty, Miss Barnard, Miss G. Ackerley, Mrs. Allen, Mrs. Brady, C. Canty, The Rev. J. J. Fennell, T. Greenaway, C. Glorney, J. Whelbridge, P. J. Kelly, W. H. Leeming, Mr. and Mrs. Lindley, Mr. Murray, T. Sullivan, Rev. J. C. Oldham, F. H. Pim, Miss Preston, T. Quirke, Miss Robinson, Miss Vereker, Mrs. Tenny, Major R. St. Whitty, T. Travers, Lieutenant Sheppard, Miss O'Hara, Miss Oldfield, Mrs. Macartney Filgate, Miss McGuinness, M. McAllister, Mrs. Murphy, Dr. O'Connor, J. Stronach, T. Travers, T. Marvin, T. Fisher.

Among the departures were:—Mr. and Mrs. Hine, Dr. Burns, M. Nagle, J. L. Morison, C. Ryan, R. Kellie, Miss Palmer, Mrs. Kelloway, G. Scally, D. Shackleton, Captain Mansfield, W. P. Le Bernard, Mrs. Claydon, Miss M. Souter, T. Kennedy, J. Edge, Mr. and Mrs. L. E. Donovan, Mr. and Mrs. G. S. Melvin, Mr. McConnell, A. Muller-Dubrow, F. Crowther, S. Kyle, P. McConnell, P. Crosby, Miss D. Durham, Miss Burke, Mrs. Cotter, Miss Cotter, Miss Parnlee, Miss Connor, Miss S. Dearnson, Mr. and Mrs. de Bleury, Mr. and Mrs. Cuff, Mr. and Mrs. Simpson, Mr. Ravanagh, M. Nesbitt, H. Nesbitt, Mrs. Kidd, Miss Kidd.

EXTENSION OF BOUNTIES.

MANUFACTURERS TO BENEFIT.

STATEMENT BY MR. LEMASS.

THE Free State Minister for Industry and Commerce (Mr. Lemass) gives notice that he will be prepared to consider applications for export bounties in respect of duties levied in Great Britain or Northern Ireland on or after June 1st under the British Import Duties Act, 1932, on goods falling within any of the following categories which are shown to have been manufactured or produced in Saorstat Eireann. This notice is to be regarded as superseding existing arrangements from June 1st next, but claims will be received for payments under the existing arrangements in regard to goods exported on or before May 31st.

The revised arrangement will remain in operation in respect of exports up to and including March 31st, 1934:—

Mine and quarry products, linen and cotton piece goods and manufactures, woollen and worsted manufactures, feathers and curled hair, blacking and polishes, shirts, collars and hosiery, horticultural and nursery goods.

POTATOES.

The Free State Department of Agriculture announce that the bounty on main crop potatoes has been increased to 40s. per ton in the case of potatoes grown in scheduled districts and to 37s. 6d. per ton in the case of potatoes grown in other districts.

These increases come into operation to-day.

This increase in the bounty is expected to counteract the increase in the duty on potatoes imported into Great Britain and Northern Ireland from £1 to £2 per ton, which came into force on May 5th.

THE ROYAL ACADEMY.

VISIT OF THE KING AND QUEEN.

The King and Queen visited the Royal Academy in London on Saturday. They drove from Buckingham Palace to Burlington House, arriving just before three o'clock, to be greeted with cheers from a great crowd which had gathered on both sides of the road in Piccadilly. The King, who was looking remarkably well after his recent attack of rheumatism, repeatedly raised his hat and smiled.

The King was welcomed by Sir William Llewellyn, President of the Royal Academy; Mr. Sydney Lee, Treasurer, and Mr. Walter Russell, Keeper. Princess Marie Louise (the King's cousin), the Marquis and Marchioness of Carisbrooke, Lady Patricia Ramsay and her husband, Rear-Admiral the Hon. Sir Alexander Ramsay were with the King and Queen, and the party included many members of the King's Household.

The King and Queen spent an hour and a quarter walking round the galleries. As they left the crowds in Piccadilly raised a great cheer, and the King and Queen smiled and bowed. It was noticed that the King kept his left arm close at his side with his hand in the pocket of his overcoat as he walked down the steps. It was the left shoulder in which he had rheumatism last week.

MOTOR GLIDER FALLS.

WELL-KNOWN EXPERT KILLED.

Mr. C. H. Lowe-Wilde, the well-known air gliding expert, was killed on Saturday night, when a light aeroplane that he was piloting crashed at Maidstone. The accident happened at Maidstone Air Port, West Malling, while Mr. Lowe-Wilde was demonstrating a new motor glider.

He had been circling round the aerodrome for twenty minutes when suddenly the machine appeared to slip at a height of about 400 feet, and it crashed wing first to the ground.

Members of the Maidstone Flying School, who were watching the flight, rushed to the scene to render aid, but Mr. Lowe Wilde had been instantly killed.

The machine was one of the latest developments in gliding, and was invented by Mr. Lowe-Wilde. It was fitted with a 8 h.p. engine above the fuselage, and was of the type which has become known as the "motor-cycle of the air," not only because of its small power, but because of its low running cost.

Mr. Lowe-Wilde was a native of Newcastle-on-Tyne, and he was thirty-two years of age. After serving his apprenticeship with Sir W. G. Armstrong-Whitworth and Company, Ltd., he did duty as Technical Instructor in the R.A.F. At the time of his death he was managing director of British Aircraft Company, Maidstone, manufacturers of gliders.

BRITISH TRADE WITH SPAIN.

MADRID DECISION TO BUY MORE.

Britain, which imports more Spanish products than any other country, will probably benefit by a new decree establishing that Spain should buy from the nations buying from her.

The Government is authorised to reciprocate purchases from countries with which Spain's balance of trade is favourable.

Great Britain's imports from Spain in 1931, the last year for which official figures are available, amounted to 237,021,683 gold pesetas (approximately £9,900,000), and Spain's imports from Great Britain totalled about half that amount.

DISTINGUISHED INVALIDS.

LADY CYNTHIA MOSLEY.

It was stated yesterday that Lady Cynthia Mosley, who was recently operated on for appendicitis in a London nursing home, was very weak, and that her condition was still very serious.

SIR HALLEY STEWART.

Sir Halley Stewart, who is seriously ill with bronchial pneumonia at his home at Harpenden, was stated yesterday to have passed a restless night and to be a little weaker.

A MUSK RAT ORDER.

Although no musk rats have been reported in any part of Northern Ireland, an Order has been made under the Destructive Imported Animals Act (Northern Ireland), 1933, prohibiting the importation into, or keeping in, Northern Ireland of the musk rat or musquash. The Order provides for the destruction of any musk rats that may be found at large, or which are being illegally kept, and heavy penalties are prescribed for breaches of the legislation.

In the Irish Free State the appearance of the musk rat has been reported from several places, and a number have been killed, but no Order concerning them has yet been issued by the Minister for Agriculture.

NEUTRALITY IN GRAN CHACO WAR.

Decrees declaring the neutrality of Chile and the Argentine in the war between Paraguay and Bolivia have been promulgated.

LONDON LETTER.

THE DANGER FROM DANZIG.

59 FLEET STREET, LONDON,
SUNDAY NIGHT.

The outlook on the Continent is exceedingly grave, and many members of the British Government are looking with anxiety to the outcome of the next few days. The Nazi developments at Danzig are not likely to lead to any great trouble in themselves, but there is danger lest the Poles may feel that they must intervene. It is thought in diplomatic circles to-day that this danger is likely to be averted by timely action by the League of Nations, either through its Commissioner on the spot or by other methods. That Herr Hitler will do anything likely to lead to hostilities is not expected for one moment. He is much too busy getting his house in order, and for the time being has gained his objective in Danzig by disbanding the trade unions. Danzig, however, cannot be regarded as anything but a danger spot so long as it remains the bone of contention between German and Pole—even if the League of Nations should send troops to control it.

More Trade Agreements.

Questions of trade and finance will interest the House of Commons this week. The President of the Board of Trade has two more trade agreements to announce—one with Norway and the other with Sweden—and it is said that ratification of these agreements will interfere in no way with the tariff truce agreement decided upon last Friday by the organising committee of the World Economic Conference. It is understood that each agreement will consist of two schedules: the first will contain a pledge that this country will lower duties and will permit of the free entry of goods where it is possible, while the other contracting nation will pledge itself in a similar manner. The agreements will be of a somewhat similar character to those concluded with the Argentine, Germany and Denmark, but it is not expected that there will be anything like the same opposition in the House of Commons to their acceptance. The range of commodities in the agreements is wide, and somewhat similar in each case, since the interests of Norway and Sweden in this country are almost alike. Another trade agreement is being negotiated now with Finland.

Mr. de Valera for London.

It is suggested that, when Mr. de Valera comes to London for the World Economic Conference, an opportunity will be arranged outside the proceedings for some informal talks between Mr. de Valera, Mr. Ramsay Macdonald, Mr. Baldwin and Mr. Lansbury on the relations between Great Britain and the Free State. The rumour, possibly, arises out of the intimation that Mr. de Valera will attend the Conference; but, at the same time, very few people here are really satisfied with the present position of affairs, and many would welcome a settlement of outstanding questions by a policy of "give-and-take" on both sides. It is rather remarkable that the name of Mr. J. H. Thomas is not mentioned in the rumour, but on this point it is generally appreciated that the negotiations of the past have been conducted in circumstances scarcely likely to promote the happiest of understandings.

Germany and Disarmament.

The postponement of the General Commission at the Disarmament Conference at Geneva until Thursday has greatly eased a situation which was fast becoming dangerous; but there seems to be little hope that the situation will be improved when the Conference meets again. Herr Hitler's forthcoming speech on foreign affairs to the Reichstag on Wednesday may be of a somewhat conciliatory character, but whether he will make matters easier for the Disarmament Conference is regarded as doubtful. The speech may prove to be nothing but a declaration that Germany intends to rearm, no matter what the consequences may be. It is hoped, however, that the German Chancellor has been impressed by the speech of Lord Hailsham in the House of Lords on Thursday, and will be content to agree to disarmament if other nations will do likewise.

The French Airways.

There is a proposal in France that all her air lines shall be amalgamated into a single air company. Efforts have been made to encourage the different companies to join forces of their own accord, but this hope has not materialised, and legislation is now suggested to bring about a fusion. All the French air lines receive considerable subsidies from the State, which are much greater than the profits obtained from their commercial operations. In the case of the Aeropostale, the subsidy of 80,000,000 francs compares with receipts of 28,000,000 francs, while the Air Union receives a subsidy of 32,000,000 francs, against receipts of 13,000,000 francs. The combined French company would operate like Imperial Airways in this country

GERMAN REPLY TO LORD HAILSHAM.

"FOR WOMEN, MOTHERHOOD: FOR MEN, BATTLE."

DISARMAMENT CONFERENCE DEADLOCK.

AWAITING HITLER'S STATEMENT OF POLICY.

"A FOREIGN political ring has been built round us which perfectly resembles that of August, 1914. It would be childish and unworthy of the hour in which we live to shut our eyes to a danger which seems to threaten our national life," declared the German Vice-Chancellor von Papen yesterday, at a demonstration of Nazis and Steel Helmets.

Referring to the convocation of the Reichstag for Wednesday, von Papen continued:—

"The world may then listen and be convinced that a great people, a bearer of an ancient culture, cannot for long be robbed of its vital rights—rights that belong to it according to the Divine order of things exactly in the same way as to the other Powers of the world.

"The War Minister of a foreign Power has recently spoken of sanctions. . . . This War Mimster obviously does not know what hypocrisy it is to arouse the League of Nations with sanctions against a Power which is doing no more than fight a moral fight against immoral treaties, while the same League has not taken any measures against Powers who have recourse to weapons and are waging war."

In a remarkable passage von Papen then sought to show that the "fight against Pacifism should not be regarded as equivalent to the will to war."

Pacifism, he said, produced an unwarlike outlook on life, and tried to spread carpets under people's feet. Pacifist literature made out that the men who died on the field of battle died an unnatural death.

"But the battlefield is for a man what motherhood is for a woman. The enjoyment of eternity necessitates the sacrifice of the individual."

INTERNATIONAL TENSION.

FROM REUTER'S CORRESPONDENT.

GENEVA, Sunday.

Following on the sudden departure last night of Herr Nadolny for consultations in Berlin, and the consequent postponement of the discussions of the General Commission of the Disarmament Conference until Thursday, it is now understood that no less than fourteen nations had pressed Mr. Henderson, the chairman, for such an adjournment.

The reason given is that no nation was willing to commit itself or to make any statement on disarmament until the German attitude became known following Herr Hitler's speech in the Reichstag on Wednesday.

The Little Entente representatives, it is understood, took a leading part in this joint action.

MAKE OR BREAK.

The Germans now have it in their power either to make or break the Conference. It is felt in many quarters that an adjournment will be inevitable, but it depends entirely on the attitude taken by the German Chancellor.

These delays and postponements will, it is feared, defeat Mr. Henderson's hope of reaching a settlement before the opening of the World Economic Conference in London, and the problem will then arise as to whether it will be possible for both Conferences to exist contemporaneously.

Sir John Simon will probably come to Geneva for Thursday's meeting.

There is nothing to indicate that Chancellor Hitler's discourse will be at all conciliatory. Indeed, the circumstances attending the withdrawel of Herr Nadolny tend to suggest that it will be intransigeant, as Germany's whole policy has been in connection with the problem of disarmament.

SPEECH FORECAST.

The warning addressed by Lord Hailsham to the German Government as to the consequences of failure of the Disarmament Conference has brought home to the German people the seriousness of Germany's position, and added weight is given to it by the situation on the Bourse, which is experiencing one set-back after another, says Reuter's Berlin Correspondent.

Official circles regard Lord Hailsham's speech in the House of Lords as far exceeding any attacks made hitherto, and is regarded as significant, inasmuch as it appears to be intended to exert political pressure on Germany.

According to a semi-official statement the Chancellor will, on Wednesday, discuss not only the latest phase of the position at Geneva, but also the Disarmament Conference as a whole.

The foreign political situation, the statement says, needs clearing up, especially in view of the forthcoming World Economic Conference, for uncertainty must be removed before the opening of that Conference if it is to have any success whatever. To obtain this end it is essential that the Disarmament Conference shall produce a visible success.

The statement goes on to reiterate the three main principles of Germany's views on disarmament, which are:—

1—Actual disarmament of other States.

2—Recognition of Germany's claim to equality.

3—Establishment of world security.

The statement takes strong exception to Geneva's decision that Germany's uniformed political organisations shall be regarded as part of the Germany Army, so long as France does not contemplate limiting her war material, abandoning her heavy artillery, or restricting her light armaments.

Germany's demand to equip armies only with weapons for defensive purposes has never been seriously considered, the statement concludes.

GLOOM IN FRANCE.

The Paris Press takes a gloomy view of the international situation. Their uniformly pessimistic editorials are occupied with the Versailles Treaty sanctions mentioned by Lord Hailsham, the disarmament crisis at Geneva, the Danzig situation, Hitler's forthcoming Reichstag declaration, and the deplorable state of the public finances.

In regard to the Treaty sanctions, it is pointed out that they have been so emasculated since 1919 as to be non-existent, and that even the economic boycott envisaged by Article 15 bristles with difficulties. As regards Danzig, it is feared that if the Nazis win in the forthcoming elections to the Senate, serious consequences may be feared, for "passions are at white heat."

DANZIG BRISTLES WITH GUNS.

UNEASINESS OVER NAZI COUP.

DANZIG, Sunday.

The shadow of fear lies over the Free City of Danzig to-day, following the spectacular *coup* carried out by the local Nazis on Friday. Armed police are patrolling the city, which bristles with machine guns.

The general strike called as a protest against the seizure of trade union headquarters has failed, and the men are expected to return to work to-morrow. Hitler's followers have complete control of the situation.

Nobody knows what is to happen now. Most of the inhabitants, anxious to avoid any action which might bring reprisals, are keeping indoors.

Reuter is informed that M. Rosting, the League High Commissioner for Danzig, has been unable to find anything illegal or unconstitutional in the Nazi action.

Socialists in Danzig are urging that the Free City should appeal to Poland to prevent the Nazis seizing power there.

AUSTRIAN SNUB FOR NAZIS.

GERMANY TO MAKE A PROTEST.

VIENNA, Sunday.

Six German Nazi leaders landed here by aeroplane yesterday afternoon, and drove in procession through the main streets of the city to the "Brown House."

A clear indication of the attitude of the Austrian Government to the visit can be seen from the "welcome" the Nazis were accorded yesterday at Aspern Aerodrome. The Police Vice-President of Vienna said: "I am instructed by my Government to inform you that your visit is not exactly desirable, but that the Government has taken all precautions necessary for your safety."

Herr Frank replied to this: "I beg you to convey to your Government my thanks for this amiable reception."

A meeting at the city's largest hall was cancelled, but thousands of people lined the streets, and, although not permitted to wear uniform or to make rude remarks about the Government, they waved Swastika (Nazi) flags enthusiastically.

TWO HUNDRED ARRESTS.

They were permitted to cry "Heil," but anyone who cried "Heil, Hitler!" was sharply dealt with. Despite these restrictions, however, the enthusiasm was considerable.

The Nazis came to Vienna to take part in the celebrations connected with the 250th anniversary of the deliverance of Vienna from the Turks.

Germany is to make a strong diplomatic protest to Austria following the official "snub," said Herr Frank in an interview at the German Legation. He added that Germans felt themselves at home in Austria, the country of their leader.

To-day, the anniversary, was celebrated by a mass demonstration of 40,000 Heimwehr. Dr. Dollfuss, the Chancellor, other Ministers, and Prince Starhemberg, the leader of the Heimwehr, were present.

Although no untoward incidents occurred in Vienna itself, a detachment of Heimwehr was attacked by Nazis at Langenlois, and was prevented from arriving in Vienna. Three persons were injured in the affray.

About two hundred persons were arrested in the city to-day, the majority for crying "Heil, Hitler!" as the Heimwehr parade passed.

ROSENBERG LEAVES LONDON.

HOSTILE DEMONSTRATION.

There was a hostile demonstration by a number of men at Liverpool Street Station yesterday, when Herr Alfred Rosenberg, the semi-official Nazi Envoy, left London on the Harwich boat train on his return to Germany.

The carriage was almost immediately below the foot-bridge which spans the platforms, and just after the door had been closed a number of men who had collected there leaned over, and with cries of "Down with Hitler, down with Fascism," flung handful after handful of leaflets on to the platform. The leaflets fluttered on to the top of the carriage, some fell on to the footboard of Herr Rosenberg's compartment, and others

(Continued on Page 8, Column 4.)

DOCTOR'S HIT AT M.P.S.

"SOAKING" IN THE HOUSE.

MINISTERS HARDLY ABLE TO STAND.

DR. ALFRED SALTER, M.P., speaking at the Glasgow and West of Scotland Branch of the Workers' Temperance League in Glasgow on Saturday, said: "Drink is hurting the party. It is hurting individuals in the party. It is hurting prominent men in the party, and it is hurting the Labour Party.

"We have seen Labour members in the House drink night after night. We have seen another group go into the smokeroom and soak themselves until they are stupid, and we have seen Labour Cabinet Ministers coming into the House in a condition in which they could hardly stand.

"We are not going to win a satisfactory majority for the cause until we get, in addition to our own party of people, a large body of church and chapel-going people who sympathise with our cause, and who are not prepared to support us as matters stand at present."

CARRIED TO A TAXI.

Dr. Salter, in an interview with a reporter yesterday, said: "I stand by everything I said at the meeting. I made a similar statement in 1926, and I was called up before the House of Commons for a breach of privilege. I repeated the allegation before the House, and, in addition, I gave further details. I offered to give the names of the members concerned to a Select Committee and substantiate the charges I had made.

"On that occasion, only four days before I had helped to carry a member to a taxi.

"I should like to make it clear that, although I mentioned Labour members in my speech, I did not mean that they were the only offenders. We are not responsible for the other parties, but it is surely our duty to see that our own party members are free from blame in this respect.

"If the Hou. takes the same line on this occasion I am prepared to repeat the statements I have made, and if the House is willing, bring forward evidence substantiating them."

"NO PARTY EXEMPT."

Dr. Salter was first elected as Labour member for West Bermondsey in 1922, was defeated in 1923, but was re-elected in 1924, 1929 and 1931.

A distinguished bacteriologist and medical man, he has been the champion of many causes, and is an outspoken temperance advocate. A few years ago he caused a minor sensation by stating at a temperance meeting that he "had seen many M.P.s drunk in the House, and that no party was exempt from the failing."

Dr. Salter refused to withdraw the statement, which was the subject of a lively debate in the House, when it was condemned as "a gross libel."

During the war he took up the cause of the conscientious objector, and established a bakery in Bermondsey, where several of them worked.

BEER IN BERMONDSEY.

In his evidence before the Royal Commission on Licensing, Dr. Salter contended that the amount paid for alcoholic drink in Bermondsey exceeded the amount spent on bread, milk, rent and rates all put together.

"Nearly five times as much beer as milk is drunk," he said, "and in 1924-25 the total expenditure on alcoholic drink was £1,335,000. This represents £11 4s. 0d. per head compared with £7 4s. 0d. for the whole of Great Britain."

Dr. Salter was last week elected to an executive position on the new temperance group, which is being formed by M.P.'s of all parties.

MR. LANSBURY'S VIEW.

LABOUR NEVER A TEETOTAL PARTY.

Mr. George Lansbury, leader of the Labour Party, said to a reporter yesterday: "The Labour Party has never been a teetotal party. Numbers of us are, however, total abstainers, and among them I am one, but I have never felt myself virtuously better or worse than those who drink a glass of beer.

"Dr. Salter makes these statements on his own authority, and, of course, has a right to say what he pleases, either inside or outside the House of Commons, but he is a member of the party.

"He meets us nearly every Tuesday, and as he feels so strongly on this subject, and is so firmly of the opinion that it is his job to clear the party of this reproach of drunkenness among some of its members, in my view the place where he should start is inside the party itself. As matters now stand, the charges are made against some members of the party who are un-named. I very much hope he will come to the party and name the members and let us have the matter cleared up. He will have a full and frank opportunity of stating his case. None of us, I feel sure, will desire to defend drunkenness either inside or outside the House.

THE TEMPTATION.

"But it should not be forgotten that we are 50 members out of 615, and if this question of drink and its effects on members is to be discussed, then it should be discussed generally and not in relation to one party. For my part, I hope one day the House of Commons will be put out of bounds so far as the sale of intoxicants is concerned.

"I also hope that the procedure will be so altered that members will not have so much spare time on their hands. Then the temptation to drink will not be there."

DR. SALTER AND THE CHURCHES.

Speaking at St. Mark's, Lancefield, Church, Glasgow, last night, Dr. Salter said:—"I am disgraced to see so many churches having abandoned their temperance teaching. I cannot help feeling that not only is it unfortunate, but, in the long run, will have a disastrous effect upon the life of the Church and the welfare of the people."

In a reference to the Labour movement Dr. Salter said that if it was to realise the fullest function of its ideals it must purge itself and cleanse itself of the evil of strong drink. Members of Parliament were tempted by some of their colleagues to drink in the House of Commons, and he knew of one case where a man had fallen a victim to drink, but became a teetotaller after he had seen the evil of his ways.

BRITISH £2,000,000 CONTRACT.

FROM REUTER'S CORRESPONDENT.

COPENHAGEN, Sunday.

Approximately £137,000 is to be paid immediately to Messrs. Dorman, Long and Co. by the Danish Finance Minister as the first instalment on the £2,000,000 railway bridge which the British firm is to erect connecting the Danish islands of Falster and Zeeland.

The contract for the project, which involves the use of 30,000 tons of British steel, was signed yesterday. The bridge will be the longest in Europe, and must be completed by November, 1937, the contract stipulates.

RUSSIAN OFFER TO JAPAN.

TO RECOGNISE MANCHUKUO.

BAIT TO PURCHASE RAILWAY.

CHINA PROTESTS TO MOSCOW.

FROM REUTER'S CORRESPONDENTS.

AN emphatic protest against the sale of the Soviet's interests in the Chinese Eastern Railway is contained in a Note despatched to Moscow from Nanking, in which China says that the Soviet's contemplated action shows a disregard of treaty obligations as well as an inclination to conclude "an unlawful transaction with an unlawful *régime*."

The Note says that under the 1924 agreements the Soviet has absolutely no right to assign in any form its interests in the railway without China's consent, and declares that the suggested transfer of the Soviet's interests would be tantamount to recognising Manchukuo and aiding Japan. It hopes that the Soviet will reconsider its decision.

The Soviet Ambassador in Tokyo, M. Troianowski, has visited Count Uchida, the Japanese Foreign Minister, however, and conveyed a proposal, it is understood, that the Soviet Union should recognise Manchukuo if the authorities of the new State would purchase the railway.

TENSION NEAR FRONTIER.

Manchukuo's ultimatum to the Soviet authorities relative to the railway expired at midnight on Friday, and, with the failure of the Soviets to show any sign of compliance, the atmosphere is one of extreme tension and uncertainty.

According to Press reports, all Soviet citizens in the district near the eastern frontier of Manchukuo have been warned to be prepared for an immediate evacuation of their houses, and many of them have already left for Soviet territory.

The Manchukuo Government has now taken over the handling of the dispute from its railway officials, who have formally notified the Ministry of Communications that the locomotives and rolling-stock had not been returned by the Soviets within the month stipulated in the ultimatum.

It is expected that the first step in seeking complete control of the railway will be the formal announcement that Manchukuo does not propose to conform any longer with the 1924 agreements.

The railway brings Vladivostok one and a half days nearer to Moscow than the line running completely through Soviet territory.

JAPANESE THREATEN BRITISH MINES.

With an aerial bombardment clearing their path, the Japanese are smashing their way through the Chinese defences and inflicting enormous casualties on all fronts. The Chinese admit that they have suffered three thousand casualties in the past three days at Nantienmen (the Gate of a Thousand Heavens), from which they retired after the fortifications were pounded to bits.

Meanwhile the Japanese, who have crossed the Luan River, are driving back the Chinese, and it is trustworthily reported that Japanese vanguards are not far from Tanshan, where the British-owned Kailan Mines are situated.

UNIVERSITY OF DUBLIN.

TRINITY COLLEGE.

NEW PROFESSORS.

On the nomination of the University Council, the Board of Trinity College, at a meeting held on last Saturday, made the following appointments:—

Sir Charles Arthur Kinahan Ball Bart., M.D., to the Regius Professorship of Surgery in succession to the late Sir William Taylor, M.Ch.

Sir Arthur is a Fellow of the Royal College of Surgeons in Ireland, and has been Senior Surgeon to Sir Patrick Dun's Hospital since 1922, as well as being Honorary Consulting Surgeon to several other institutions in Ireland.

Mr. John Purser, B.A.I., M.Sc., to the Chair of Civil Engineering, which had become vacant by the death of Professor David Clark, B.Sc.

Mr. Purser was the Assistant Professor of Civil Engineering, City and Guilds (Engineering) College, and Reader in Civil Engineering, University of London.

PRINCESS ARTHUR OF CONNAUGHT.

FIRST FLIGHT IN AN AEROPLANE.

Princess Arthur of Connaught had her first flight in an aeroplane on Saturday, when she flew with Mr. J. A. Mollison. She first went up with him in a Puss Moth at Stag Lane Aerodrome for a joy ride over London, and later went with a party to Leamington to pay a surprise visit to Sir Alan Cobham's national aviation day display.

Captain W. Hope, the King's Cup winner, placed his six-seater D.H. Hawk Moth at her disposal, and Mr. Mollison piloted the machine. The Princess sat beside Mr. Mollison during the flight from Stag Lane to Leamington and back, while he explained how the machine was flown, and interesting points of navigation.

Spectators at Leamington enthusiastically welcomed the Princess, who was delighted with her first acquaintance with aviation.

WORLD WHEAT CONFERENCE.

SOVIET AND THE BRITISH EMBARGO.

FROM REUTER'S CORRESPONDENT.

MOSCOW, Saturday.

A complaint about the postponement of the International Wheat Conference at Geneva till after the imposition of the British embargo on Soviet goods is made in to-day's *Izvestia*.

The newspaper says that the conference of experts which has opened at Geneva proposes to discuss the question of international wheat agreements as if no other exporters existed on the international market except those who have sent experts to Geneva. The conference should have been held in April, when the U.S.S.R. and the Danubian countries would have participated, but was postponed, and then convoked a few days after the embargo placed by Britain on Soviet goods, including wheat.

CALCUTTA TURF CLUB'S SWEEPSTAKE.

In spite of the fact that the Calcutta Turf Club is issuing sweepstake tickets on the Derby this year, the approximate value of the tickets sold is not expected to exceed last year's figures—about nineteen and a half lakhs (£146,250).

The draw takes place on May 27th.

THE WAR DEBT HIATUS.

MORATORIUM STILL ENVISAGED.

EUROPEAN EVENTS WILL DECIDE.

FROM REUTER'S CORRESPONDENT.

NEW YORK, Sunday.

THE United States, says the Washington correspondent of the *Baltimore Sun*, has assumed the passive attitude in the War-debts drama of simply waiting to see what will happen. That is to say, the initiative lies with the debtors.

There exists in Congress strong feeling in favour of giving to the President powers to settle the debts question, should he so demand, but everything connected with this subject is purely speculative, and most stories have the appearance of "feelers."

President Roosevelt has power already to negotiate both tariff and War-debt treaties without the previous consent of Congress, but subject to its approval. President Hoover negotiated the moratorium in this way, and it is possible that President Roosevelt may adopt a similar course.

A FALSE REPORT.

There is, however, no authentic basis for a report that President Roosevelt has decided not to ask Congress for special powers.

Events at Geneva and in London are being closely followed in Washington; for it is generally believed that they afford the key to the debt problem.

If the results achieved at the Disarmament Conference are sufficient to justify the United States being lenient towards debtor nations, President Roosevelt will almost certainly ask Congress to take some action before the June payments are due. What that action will be may depend on the preliminary conversations to the World Economic Conference.

One of the President's predicaments is that the French Parliament is opposed to paying the December instalment without the guarantee of a moratorium, while the United States Congress is unwilling even to consider a moratorium until the instalment is paid.

FRENCH DILEMMA.

The lack of any positive utterance from the White House, and the reluctance of Congressional leaders to talk officially or predict what would be done, would seem to show that the President has not set his face wholly against a moratorium.

Meanwhile the State Department is concentrating upon preparations for the World Economic Conference. Senator Cordell Hull, the Secretary of State, is so satisfied with the preliminary conversations in Washington that he expects agreement upon some of the general questions within two months.

In order that possible political hurdles shall not be allowed to impede progress at the Conference, the United States delegation will include a couple of experienced politicians.

Dr. Schacht, President of the Reichsbank, who has been taking part in the conversations at Washington, sailed for Germany last night.

Dr. Schacht issued a farewell statement after conferences with bankers and financiers and the New York Federal Reserve Bank.

He announced that he intends to ask the foreign holders of German private obligations to convene a meeting in Berlin forthwith to consider with the Reichsbank the best means of meeting the situation created by the Reichsbank's decreasing gold and foreign exchange reserves, and the difficulty of procuring the foreign exchange needed to meet these obligations.

FROM "THE TIMES."

(BY SPECIAL ARRANGEMENT.)

THE TARIFF TRUCE.

The Times remarks in a leading article to-day: Eight of the principal countries which are to take part in the World Economic Conference have agreed, pending and during the Conference, not to increase the existing obstacles to international commerce. This agreement may be known, for the sake of convenience, as a "tariff truce," though in scope and in spirit it is clearly intended to apply both to tariffs and to other measures in restraint of trade. A better title would be that of an "economic armistice," terminable only at one month's notice after July 31.

It is clear, adds *The Times*, that the agreement was essential if the success of the Conference was not to be prejudiced, and the text of Saturday's declaration by the eight signatory Powers serves to show once again how closely linked together are all the topics which the Conference is to discuss.

If a country is politically unstable, or spends so much that it is clearly heading for insolvency, then its currency will not maintain its value. Nevertheless, there is nothing quite so likely to upset the value of a currency as demands made upon a country which that country cannot discharge in goods or services. That is why the Prime Minister reported his agreement with President Roosevelt, that "the Conference cannot be fully successful unless the debt question can be removed before it finishes," and that is also why there should be some indication before the Conference starts that a final settlement will be possible. Moreover, it is as difficult to see how any agreement upon debts, tariffs or exchange restrictions is possible without currency stabilisation as it is to see how an agreement upon currency stabilisation can endure without a settlement of debts, tariffs and exchange restrictions; for there can be no certainty about either debts or tariffs so long as the currency in which they have to be paid or levied is unstable, and exchange restrictions are a consequence of unstable exchanges.

All these matters are indissolubly linked together, and any solution must be comprehensive if it is to be enduring. The "tariff truce" is, therefore, a hopeful omen, and a proof of sincerity, but its conclusion certainly does not mean, as has been suggested in some quarters, that the work of the Conference will have been largely completed before it meets.

MOSCOW'S BRITISH PRISONERS.

ANOTHER VISIT FROM EMBASSY OFFICIALS.

FROM REUTER'S CORRESPONDENT.

MOSCOW, Sunday.

Mr. Strang, the British *Chargé d'Affaires* in Moscow, and Mr. Walton, the Third Secretary of the Embassy, visited the imprisoned Britons—Messrs. Thornton and Macdonald—in Sokolniki Jail to-day. Two prison officials were present during the visit.

Mr. Strang said afterwards: "They both looked well. They have been moved from the hospital wing to smaller quarters, but are occupying separate rooms still."

Neither has yet been put to work. They are now allowed to receive English newspapers after they have been censored, presumably to cut out any reference to the trial.

Most of their food is still being sent in by the Metropolitan Vickers Company here.

LIVELY SCENES AT DONEGAL MEETING.

INTERRUPTERS EJECTED BY POLICE.

GROWING UNREST AMONG THE FARMERS.

THE week-end was marked by a spate of political meetings throughout the country. Lively scenes occurred at a meeting in Donegal, which was addressed by Messrs. MacDermot and Dillon, T.D.'s. The interrupters were forcibly ejected by the police.

The growing unrest among the farming community was reflected in the speeches made at meetings of the Farmers' and Ratepayers' League. It was stated that things were even worse than in the Land League days, and that the Government should be told that the farmers had come to the end of their tether.

At a meeting in County Cork it was declared that the proposal to extend the local government register really meant that the interests of the ratepayers would possibly be handed over to people who had nothing, and could play as they liked with the ratepayers' money.

INDICTMENT OF GOVERNMENT.

Exciting scenes were witnessed at Ballybofey on Saturday night at a meeting which was addressed by Mr. MacDermot, T.D., and Mr. James Dillon, T.D., Centre Party. A number of interrupters were forcibly removed by Civic Guards. Other meetings were addressed at Donegal, Letterkenny and Ballindrait.

Mr. MacDermot said that two big problems in Irish politics were poverty and partition. Fianna Fail had not reduced poverty, and unemployment was increasing. They had struck a death-dealing blow to agriculture by the stupid and unnecessary economic war. The burden of taxation, as well as political turbulence and Bolshevism, frightened capital out of the country. On both sides there should be equality of sacrifice in the economic war, which was a wasting disease rather than a war.

Mr. MacDermot criticised Mr. de Valera for not making a settlement of the economic dispute, and said that Mr. de Valera would have got a bigger remission than any other man, because his party definitely represented the strongest anti-British element in the country, and the British would have seen that it was possible to reconcile the position by making a big financial concession.

A GENERAL ELECTION?

Mr. MacDermot forecast a general election in the near future, and said that if there was the Irish people would then be given an opportunity to declare for sanity and common-sense. Fianna Fail were keeping a republic in the background, because they knew that once a republic was declared their innings was over, and they would be left with nothing to excite the more gullible portion of the people. That was a most detestable and unpatriotic principle. He believed that a republic would lead to a lower standard of living, and be an obstacle to the unity of Ireland.

Mr. Dillon said that they were engaged in an acrimonious and bitter economic war, and there was not a person in the country who was not suffering severely by it. Patriotism meant determination to secure the right freedom, which for the Irish people was to be secured as a united nation in close co-operation with other nations of the Commonwealth.

When Mr. Dillon referred to young men shouting: "Up, de Valera," and "Up, the Republic," the interruptions started. When quiet was restored Mr. Dillon said: "You are now being made familiar with the Russian methods, which will not work in this country yet."

At this stage a number of men advanced towards the platform. The Civic Guards were requisitioned, and after a struggle the interrupters were removed.

Continuing, Mr. Dillon said that they wanted freedom from domination of British tyranny, and from domination of Irish tyranny as well. They could not fight the economic war to the bitter end and hope to make any definite impression on the unemployment problem. They were not entitled to drive the people down into the dust of destitution.

"WORSE THAN LAND LEAGUE DAYS."

FARMERS WARN GOVERNMENT.

At a convention of delegates of the National Farmers and Ratepayers' League branches in Cork County electoral area of Ballincollig—Mr. E. J. Cussen presiding—Messrs. M. Buckley, Grenagh; D. Meaney, Blarney; D. J. Walsh, Kilumney; T. T. Healy, Donoughmore; William Ryan and E. J. Cussen, secretary of the League, were selected candidates for the forthcoming county council elections. Messrs. Buckley, Healy and Ryan are members of the County Council.

Mr. Cussen said that the proposal to extend the local government register was put forward, because by doing so the Government could get sympathetic county councils. It really meant that the interests of the ratepayers would possibly be handed over to people who had nothing, and could play as they liked with the ratepayers' moneys. An extension of the local government register would produce even greater evils than had the extension of the Dail franchise. He suggested that the strongest possible protest should go forward from every ratepayer and householder in the county against the proposal. It was up to them to warn the Government that the farmer had come to the end of his tether, and that agriculture was no longer able to maintain their mad policy of wanton extravagance.

Mr. Kiely, who said that things were even worse than in the Land League days when the farmers were slaves, advocated the holding of meetings in every city and town throughout the country. He proposed that they call on the executive to appoint a day for that purpose. The motion was carried unanimously.

"THE TYRANNY."

"We consider that President de Valera's recent declaration to the effect that the people of this country must undergo sacrifices and suffering for a period of five years, while the Government's programme is fulfilled, definitely indicates that he wants universal pauperism to prevail among the Irish people, and that the only other example of such a policy in Irish history is that of Cromwell.

"We believe that every Minister of the present Government has shown a callous disregard for the interest of agriculture, and that the bankruptcy of every farmer will inevitably follow the further continuation of the lunatic policy of the Fianna Fail Party.

"We call upon the Cork County Standing Committee and the National Executive of the League forthwith to organise public meetings throughout the country to give farmers, labourers, traders and others directly affected an opportunity to make an emphatic protest against the tyranny that oppresses them.

"We also call upon every farmer and ratepayer to compel the Government to bring the economic war to a conclusion immediately, else everyone who wants to make an honest livelihood in the Free State will be wiped out of existence, and Communism and Communists will take their places."

The above resolution was adopted at a mass meeting of East Cork farmers which was held at Midleton yesterday, at which Mr. John Dinneen presided, and twenty branches were represented.

The following were selected to contest the Queenstown electoral area at the County Council elections: Messrs. Richard Daly, Dungourney (outgoing); Denis M. Downing, Lisgoold; Thomas Russell, Aghada; John Colbert, Peace Commissioner, Ladysbridge; Anthony Mullins, White's Cross.

KILKENNY FARMERS.

Kilkenny Farmers' and Ratepayers' League, at a meeting which was held in the City Hall, Kilkenny,— yesterday, Senator James Dillon (Chairman) presiding, decided to hold a monster public meeting in Kilkenny on the next fair day and to invite Mr. F. MacDermot, T.D.; Mr. Curran, T.D., and Mr. Kent, T.D.

Mr. R. Holohan, T.D., said that instead of relief from the present Government they got taxation and more responsibility.

The following were nominated to represent the Farmers' and Ratepayers' League at the forthcoming Local Government elections:—

Ballyragget Area—Mr. E. Hogan, Gaulstown, Ballyfoyle; Mr. E. Campion, Conahy; Mr. N. Rowe, Clogh, Castlecomer (provisional); Mr. P. Joyce, Urlingford; Mr. L. Harte, Castletown (provisional); Mr. Geoffrey Kennedy, Castlecomer. Kilkenny Area—Mr. W. Moore, Higginstown; Mr. J. Bryan, Dunbell; Mr. J. Brophy, Shankill, Paulstown; Mr. S. Walton, Tullaroan; Mr. E. Fennelly, Tingarron. Thomastown Area—Mr. J. Murphy, Brittas; Major J. E. E. Loftus, Goresbridge; Mr. W. Deady, Jerpoint, Thomastown; Mr. J. Brennan, Ballintee; Mr. W. Heffernan, Caherleske, Callan; Mr. E. Gorman, Woollengrange. Piltown Area—Mr. R. Power, Tinlough, Granagh; Mr. P. Galavan, The Rower; Mr. D. Burke, Killonery, Carrick-on-Suir; Mr. J. Walsh, Templeorum; Mr. M. Dunphy, Chapel, Tubbrid; Mr. T. Corcoran, Cussana, Carrigeen; Mr. F. Fitzpatrick, Knockmoylan; Mr. M. Rockett, Slieverue.

LABOUR'S PROTEST.

Addressing a largely attended Labour meeting, which was held in Tullamore on Saturday night, Mr. Davin, T.D., said that since the Labour Party had lost the balance of power things had changed, and the Government's attitude towards the wage-earners had been changed. The miserable maximum wage of 24s. a week was struck for those employed on minor relief schemes.

TAXATION.

Dr. O'Higgins, T.D., and General Sean McEoin, T.D., spoke at a largely attended Cumann na nGaedheal meeting at Mountmellick yesterday.

Dr. O'Higgins said that President de Valera wanted to close every possible avenue to their trade, and in a Budget which was introduced last week did nothing but impose heavier taxation on traders and farmers. He appealed to the people not to let the country be led in the wrong direction.

A branch of Cumann na nGaedheal was formed for the district.

CUMANN NA NGAEDHEAL.

A largely attended conference, under the auspices of Cumann na nGaedheal, was held at Newcastle West Carnegie Library on Saturday. Mr. R. Mulcahy, T.D., addressed the meeting. The proceedings were private. The meeting was held for reorganising purposes, and also with a view to the selection of candidates for the coming County Council elections.

ARMY COMRADES.

Mr. Ernest Blythe addressed a meeting in Wexford yesterday, at which a provisional Executive of the Army Comrades Association for South Wexford was formed. Mr. O. G. Esmonde, T.D., presided, and the attendance was representative of several districts in the area.

TOWARDS A REPUBLIC.

Mr. P. J. Ruttledge, Free State Minister for Justice, addressed a convention on Saturday in Belmullet, and a convention in Ballina yesterday. At both meetings the Minister dealt with the coming local elections, and said that it was up to the Fianna Fail Party to select candidates with a National outlook, who would support the Government policy. He said that the final object of the Fianna Fail Party was the establishment of an Irish Republic.

GANDHI'S SEVENTH DAY.

FROM REUTER'S CORRESPONDENT.

POONA, Sunday.

Gandhi was joined by his wife to-day, following her release from gaol. The Mahatma's general condition continues to be satisfactory. This is the seventh day of his fast.

TO-DAY'S INDEX.

	Page.
LEADING ARTICLES:	
Disillusionment	6
President Roosevelt's Chance	6
The Sporting Spirit	6
Ireland in Spring	6
SPECIAL ARTICLES:	
An Irishman's Diary	4
University College Notes	4
BROADCASTING PROGRAMMES	4
GENERAL:	
A Colourful Ceremony	4
Co. Armagh Exhumation	8
Doctor's Hit at M.P.'s	7
Donegal Meeting	7
Dublin Cocker Show	5
Dublin Shirt Factory	9
Extension of Bounties	6
Fels Conil Winners' Concert	5
Free State Railways	9
German Reply to Lord Hailsham	7
Legal Diary	5
Russia's Offer to Japan	7
Son's Name on Ticket	6
War Debt Hiatus	7
FINANCIAL NEWS	3
MARKET REPORTS	2
SPORTING NEWS	10-11

FREE STATE RAILWAYS.

THE LOWER PAID EMPLOYES.

WEEK-END MEETINGS IN DUBLIN

FURTHER conversations in connection with the position of the Great Southern Railways Company's lower-paid employés with the agreement made at the conclusion of the unofficial strike took place during the week-end in Dublin. Some definite result of these conversations is expected shortly.

Mr. R. Whelan, Dublin District Council, National Union of Railwaymen, a member of the committee which waited on various public representatives on various occasions during the past week, stated yesterday that the members of the committee resented the publication of unauthorised statements which had appeared in sections of the press within the last few days and which would tend to prevent the peaceful settlement of the matters at issue.

It is understood that the Great Southern Railways have decided to make certain economies in connection with the railway engineering shops, but these are not likely to affect or lessen the number of men employed.

MESSRS. WALLIS'S EMPLOYES.

Messrs. John Wallis's employés met yesterday at 33 Parnell square, Dublin, to discuss their conditions of employment. It was decided that the officials of the National Union of Railwaymen, to which organisation the men belong, should be requested to take steps immediately to approach the management in connection with the Union's draft scheme of improved conditions. This scheme was drawn up at a conference held some months ago.

The cleaners who were under notice from the Great Northern Railway Company were discharged on Saturday.

MEETING IN CORK.

Senator J. T. O'Farrell (Irish Secretary of the Railway Clerks' Association), speaking at a meeting of the Cork Branch of the Railway Clerks' Association on Saturday, said that there was a great unrest in certain quarters because the Great Southern Railway debentures were written down by 15 per cent., but none of those now protesting made their voices heard when 5,000 employés were deprived of their entire livelihood in order that the interest on the debentures might be paid. If men with 35s. per week had to give up 10 per cent. of their total income it was not too much to expect that debenture-holders should surrender 15 per cent. of their dividends.

The legislative attempt to solve the transport problem was of a hotch-potch character, with no clearly defined policy, and involved the exemption from its operations of practically all the principal centres of population and great areas around them. The task of buying out the uneconomic competition was rendered unnecessarily expensive for the railway companies. The amount of capital rendered necessary for this purpose would impose a new and serious burden upon the railways. A person who operated a lorry for even one day prior to 8th February of this year would have to be fully compensated in order to get rid of his competition, whilst an employé rendered redundant in similar circumstances would have to have five years' continuous service before he could claim any compensation. He would be surprised if further and more drastic legislation were not necessary in the very near future.

THE NORTHERN LINE.

He regretted to have to say that a deplorable state of affairs existed on the Great Northern Railway. The company had not operated the reinstatement agreement either in the letter or in the spirit, and grievous hardships were, as a consequence, being inflicted upon men of long and faithful service. The problem would be the subject of consideration by the Railways Negotiating Committee, and probably later on by the Railways Wages Board. All the other companies had honourably observed the agreement.

Mr. E. O'Carroll, Irish E.C. representative, also spoke; and Mr. J. N. Bresnan (Branch Chairman) presided.

THE GAELIC LEAGUE.

MEETING IN DUBLIN.

Messrs. Michael O'Maolain, Douglas McGinley, Gilchrist O'Byrne, and P. T. McGinley were the speakers at a meeting of the Gaelic League, which was held in Cathal Brugha street, Dublin, yesterday afternoon.

The suggested postponement of the local elections was referred to by Mr. O'Maolain and Mr. P. T. McGinley, Mr. McGinley remarking that the Dublin Corporation, as at present constituted, was the most un-Gaelic corporation in Ireland. If the Dublin Corporation was Gaelic, he said, the other local bodies throughout the country would follow suit.

It was stated by Mr. O'Maolain that several labour unions were making collections among their members in order to send the children of workers to the Gaeltacht to improve their knowledge of Gaelic, and he hoped that this idea would spread.

Mr. Douglas McGinley complained of the lack of interest taken by parents in their children when they were competing in the recent Gaelic Feisann. He referred to Gaelic drama, and complimented the Free State Minister for Education, Mr. Thomas Derrig, on his attitude in encouraging Gaelic drama in Donegal.

THE HELPING HAND.

HOW ANTRIM MAN LOST HIS LIFE.

News reached Kilrrot, County Antrim, on Saturday last of the death, at St. Brieuc, Brittany, on Wednesday last of Mr. Andrew Campbell Burns, of Bay View Cottage, Kilroot.

Mr. Burns, who was a member of the crew of the s.s. Cushendall, which was anchored in St. Brieuc Harbour, was helping a drunken Swedish sailor to get on board his own vessel when the man lurched against him and both fell into the water. The Swede was saved, little the worse for his ducking, but Mr. Burns's body was not recovered for some hours.

AN ITALIAN TRIBUTE.

WREATH LAID ON DERRY WAR MEMORIAL.

FROM OUR CORRESPONDENT.

DERRY, Saturday.

Captain Bertoli, C.A.V., who is in charge of the advance party which has come to Derry in connection with the Italian Air Force massed flight next month from Rome to Chicago, to-day laid a wreath on the City War Memorial, bearing the inscription, "From the Italian Aviators to the Glorious Dead in the Great War."

Captain Bertoli, who was accompanied by seven N.C.O.'s of the Italian Air Force, was escorted from the Guildhall to the Diamond by the Mayor (Senator D. E. B. McCorkell, M.B.E., D.L.), the City High Sheriff (Sir Basil McFarland, Bart.), the Town Clerk (Sir F. H. Miller), Major James Colhoun (President, and other representatives of the British Legion. Mr. V. Forephne represented the local Fascisti Club and others.

A GERMAN STOWAWAY.

Commodore Paul Weihr, who is making his last round voyage in command of the Hamburg-American liner, Albert Ballin, reported on the arrival of his vessel at Queenstown on Saturday last that a stowaway—an unemployed German seaman named Celorus Kownishe—had been found hiding in the ship's lifeboat when the liner was a few hours out from Southampton.

The stowaway, who had determined to try his luck in the United States, was landed at Queenstown, and will be sent back to Germany by the first available liner.

CO. ARMAGH EXHUMATION.

SONS ON MURDER CHARGE.

AFTER SUICIDE VERDICT.

FROM OUR CORRESPONDENT.

NEWRY, Saturday.

FOLLOWING the exhumation to-day of the remains of William McGivern (65), of Cercrum, Poyntzpass, on whom an inquest was held, at which a verdict of death from self-inflicted wounds was returned, his sons—George (26) and Thomas Henry (22)—were arrested, brought before a special Court, and remanded in custody for eight days on the charge of murder.

According to the story told at the inquest, one of the sons noticed that the old man was missing last Monday evening, and, after a search, the body was found in a large flax dam 120 yards from the house. There was a gash in the old man's throat, while his hands were tied with a necktie.

Dr. Frank McDermott said that he did not believe that the hands were bound in such a way as would prevent the man from using a razor on himself. He thought that the wound would cause death in about a minute.

After the inquest the police continued their investigations, and, on Thursday, discovered a blood-stained razor in a ditch fifty yards from the house where the man lived. The exhumation of the body and the arrest of the man's sons followed.

After evidence of arrest had been given the accused men were removed to th Crumlin Road Prison, Belfast. The assistance of the Criminal Investigation Department, Belfast, has been obtained.

IRISH ART AND INDUSTRY.

ARCHBISHOP AND NEWSPAPER TAX.

TUAM, Sunday.

"Irish music is the most perfect expression of the human soul," declared the Most Rev. Dr. Gilmartin, Archbishop of Tuam, in opening the Tuam Feis, before a large gathering to-day.

"It is allied," he went on, "in its spiritual inspiration to the Gregorian chant, and in its alternating joy and wistful sadness is a reflex of man's life as a pilgrimage to eternity. Here to-day we have competitions in the singing of old Irish melodies and in the rendering of the Gregorian chant.

"St. Paul says that our conversation ought to be in heaven. Well, the conversation that used to reign, and will, I hope reign again in the Irish household, where Irish was the language and stories were told in Irish of saints and warriors, is certainly as near to heaven as the modern standard of conversation in fashionable drawing-rooms.

"We are all glad that at last a beginning has been made to put a ban on foreign newspapers. While some foreign newspapers are good and some neither good nor bad, many of them are positively vile. We are only sorry a more prohibitive tax has not been put on them, including the weeklies, because we can all live and be happy without them, having plenty of our own clean and interesting papers.

"I am happy to know," he concluded, "that the effort to restore Irish manufacture to its rightful place in the life of the people is having its effect in the wider use of Irish clothing materials and Irish fashions. Let us hope that this will continue, and that next year will find us all dressed in the products of Irish industry and Irish art, and looking better for the change.

The Archbishop presented two silver cups, one for plain chant singing and one for intermediate choirs from convents and colleges.

COMMITTEES OF AGRICULTURE.

THEIR ABOLITION ADVOCATED.

FROM OUR CORRESPONDENT.

CORK, Saturday.

Stating that he had attended to voice the views of the farmers, Mr. C. McCarthy, a member of the Cork County Council, at the monthly meeting of the Cork County Committee of Agriculture, advocated the abolition of committees of agriculture. They existed, he said, for the purpose of increasing food production, but where were they going to get the market for their surplus produce? "You have to-day," he added, "passed cheques to officials, and, so far as agriculture is concerned, it is all just downright waste."

The following resolution was adopted unanimously by the Committee:—"That we, the Cork County Committee of Agriculture, direct our Secretary to invite the Cattle Trade Association and the Farmers' Union to our next meeting, with a view to discussing the present deplorable position of agriculture and the cattle industry."

AIR CARNIVAL AT TEMPLEMORE.

FROM OUR CORRESPONDENT.

THURLES, Sunday.

Two thousand people witnessed a very fine air carnival at Castleiney Templemore, to-day. The aeroplanes were piloted by Messrs. G. Elliott, chief instructor, Irish Aero Club; C. F. French, J. McAuley, J. Crome, Dr. Jones and Lieutenant Russell. An "aerobatic" display was given by Lieutenant Russell.

CASTLEREA RELIGIOUS CEREMONY.

The streets of Castlerea were decorated with Papal flags, Congress banners, bunting and flowers yesterday for the occasion of the annual public procession in honour of Christ the King, in which over eight thousand people took part.

Benediction was given at the statue of Christ the King in St. Patrick street and from an altar erected at the west end of the town.

POLICE CHIEF'S VIEWS.

A protest against the "introduction of militarism" into the police force was made by Mr. R. Knox, Deputy Chief Constable of Hampshire, addressing a Brotherhood meeting at Camberley, Surrey, yesterday. It would be a very sad day, he said, if any police force should become a military or semi-military organisation.

"Our strength lies in the fact that we share the sorrows and joys of the men and women among whom we live and work. It is the spirit between the force and the citizens it serves that is the strength that lies behind us, and enables us to do our duty without fear, affection, favour or ill-will."

LEFT QUARTER OF A MILLION.

Sir Alexander William Prince, K.B.E., of Claridge's Hotel, Brook street, Mayfair, London, W., formerly of 7 Fitzjohn's avenue, N.W., a director of the British Controlled Oilfields, Ltd.; Commercial Union Assurance Co., Ltd. (Hand-in-Hand Board); the Palmerston Investment Trust, Ltd.; the Trinidad Petroleum Development Co., Ltd.; the Anglo-Venezuelan Oil Trust, and of the Central Area Exploitation Co. (Venezuela), who died on the 21st March last, aged sixty-three years, son of the late William Prince, of Canterbury, left estate, "so far as can at present be ascertained," of the gross value of £259,331 5s. 8d., with net personalty £246,304 19s. 7d. Probate of his will, dated the 27th January, 1932, with two codicils, has been granted to his widow, Dame Edith Sarah Prince, of the same address, and his son, Leslie Bennett Prince, of 190 Palmerston House, Old Broad street, London, E.C., and of 5 Essex Villas, Kensington, W., accountant.

IRELAND'S TURF WEALTH.

ITS INDUSTRIAL POSSIBILITIES.

"Ireland has turf bogs which could produce sufficient fuel for existing industries, and all those to come for centuries," said Herr A. L. Brandy, a German consulting engineer, when a film showing the development of the turf industry in Germany was exhibited on Saturday last at the Camden Street Picture House, Dublin. The film has been lent by the North-West German Power Company of Weissmoor, and it is intended to have it shown at various cinemas throughout the country.

Herr Brandy said that properly developed the Irish turf bogs could be made a source of great profit. The uses of turf were many; there was now no difficulty in producing from it the best water gas; turf-coke, which was fully equivalent to the best charcoal, and tar. It could be used with advantage for industrial purposes, provided that the fireplaces and boilers were of the right kind. It was comparatively easy to adapt existing boilers and fireplaces for the use of turf.

GERMAN ENTERPRISE.

He then explained the developments that had taken place at Weissmoor, where had been established in 1907 an electrical scheme using turf as fuel. By 1909 several towns, including Emden and Wilhelmshaven, were supplied with electricity from this source, and, after 1920, when the concern was completely reorganised, the works were producing 88,000 tons of compressed turf per annum and the output of electricity was 55,000,000 kilowatts.

Since 1926, he said, the whole establishment had been run exclusively on turf, and the work of cutting and transporting the turf was very largely done by machinery. Large hothouses had also been built for the cultivation of fruit and vegetables, so that the boilers of the power house were used, not only for the production of electric current, but for heating the hothouses.

The film showed the various processes used at the Weissmoor factory, such as the cutting and drying of turf, its transportation and the manner in which it is used in the factory boilers. The working of the hothouses was also illustrated.

Mr. Frank Aiken, the Free State Minister of Defence, was present at the performance, as were also a number of Senators and deputies, Colonel Broy, Major-General Brennan, Mr. P. J. Little (Parliamentary Secretary to the President), Professor Nolan (State Laboratory), Mr. T. Andrews and Mr. P. J. Whelan (Irish Film Renters).

PLAYING IRELAND'S GAME.

ORGANISING TO TAKE POWER.

FROM OUR OWN CORRESPONDENT.

KILMALLOCK, Sunday.

Speaking at a largely attended Cumann na nGaedheal convention at Hospital to-day, Mr. Richard Mulcahy, T.D., stressed the need of organising to take power again into their own hands. Ireland's game was played on a chess board, and the day was coming when they would get a chance of saying who would lead them. They wanted groups of men and women in every area who would see that people cast their votes in a systematic way. If they neglected to do that, Ireland was let down, and then Ireland's game was lost. They could not afford to lose the game that was brought along from generation to generation.

Let them have people who would stand by Cumann na nGaedheal and the spirit that helped to Irish freedom in the past. Let them extend their sympathy to the men who were growing up in the Army Comrades' Association, because, with all the organisation of Cumann na nGaedheal, when the day came to record their votes, they may find terrorists there. It was necessary at Kilmallock to have men to protect freedom of speech, and it may be necessary to do so at the polls. They were asked to hand over their representation to the supporters of the Fianna Fail policy, and they had seen where burdens that should fall on the Central Government were pushed on to the local authorities. Fianna Fail wanted to win the local elections, because they wanted to get their hands on the purse of the ratepayers as well as on the purse of the taxpayers.

He asked the people to recognise their responsibilities, and they would find themselves with an organisation that would not only put out the present Government, but would be there to support the new one that would be put in, which would bring back constructive efforts and the development of the land of the country.

Messrs. G. Bennett, T.D., and Alderman Reidy, T.D., also spoke, and Dr. MacNamara presided.

OBITUARY.

REV. P. ROMALUS McCAFFREY.

The Rev. Patrick Romalus McCaffrey died, following an operation, in a Dublin private nursing home, yesterday. Father McCaffrey, who was born forty-six years ago in Francis street, Dublin, was for some years after his ordination a member of the Carmelite community at Whitefriars street, Dublin. He was then sent to Australia on missionary work. At the end of ten years there he was transferred to America to continue similar work. Five years later he returned to Ireland, and was a member successively of the Carmelite communities at Kinsale and Moate. His brother, the Rev. Felix McCaffrey, is also a Carmelite, and his sister is a nun in the Presentation Order, Cork. Office and High Mass will be celebrated to-day.

MR. PHILIP C. CREAGHE.

The death took place on Friday evening at the residence of his daughter, Lady Blunden, of Castle Blunden, of Mr. Philip C. Creaghe. He was Resident Magistrate of County Kilkenny for a number of years, and retired on reaching the age limit. He was one of the most popular resident magistrates in Ireland, and was noted for being broad-minded and considerate in the discharge of his duties. Before his appointment as R.M. he was a district inspector in the R.I.C.

MR. EDWARD S. LOWE.

The death took place yesterday, at his residence, Kinrara, Howth road, Killester, Co. Dublin, of Mr. Edward S. Lowe, a well-known Dublin solicitor. Mr. Lowe, who qualified during the Trinity term of 1896, was a Commissioner for Oaths and a member of the Solicitors' Benevolent Association.

SUPERINTENDENT ENNIS TRANSFERRED.

Superintendent P. Ennis, who was in charge of the Detective Division at Dublin Castle, has been transferred to the uniformed branch of the Civic Guard and will be stationed at Kevin street, Dublin, as Superintendent "A" Division. His place will be taken by Superintendent Patrick O'Connell, Kevin street station.

STIFF POTEEN SENTENCE.

At a Listowing Court in Lismakea (Fermanagh), James Donaghy, of Derryvolan, Rossles, was sentenced to three months' imprisonment for having had one pint of poteen in his possession.

John J. Rooney, Derryhealish, Rossles, and Edward McCaffrey, Tattymore, Rossles, were each fined £5 for having had an interest in one pint of poteen.

A BLIND WATCHMAKER.

Mr. John Dwyer, The Rock, Thurles, who has died in his ninetieth year, was blind from early youth, but developed so fine a sense of touch that he could repair watches and clocks. He was an accomplished violinist.

SON'S NAME ON TICKET.

"FOR LUCK" IN SWEEPSTAKE.

FATHER'S COURT APPLICATION.

FROM OUR CORRESPONDENT.

BALLINA, Saturday.

AT Ballina Circuit Court to-day, Nicholas Kane, a draper, of Ballina, sought a declaration that he was entitled to £1,950, the proceeds of a ticket in the Irish Hospitals' Derby sweepstake of June, 1932, the respondent being John Patrick Kane, his son, aged three years, whose name was inserted on the counterfoil of the ticket.

Mr. Leonard, K.C., for the applicant, said that the plaintiff, in inserting the name of his son on the counterfoil, did not intend to assign his interest or any part of it. The ticket drew a horse named "Jiweh," which ran unplaced. Thereupon the holder became entitled to receive from the trustees of the sweepstake the sum of £1,750.

Counsel said that the Lord Chief Justice made the minor a ward of the Court, and appointed the father his guardian, with authority to negotiate for the sale of a half-share of the ticket, which he did for £1,075. This sum, with £375, the value of the remaining half, was lodged with the Court to the credit of the minor, without prejudice to the determination of the question as to the ownership of the full amount. The father alleged that when he constituted his son the nominal holder of the ticket, he did not intend to give him any beneficial interest in the proceeds, and simply inserted his name on the counterfoil for luck.

The Judge, by consent of the General Solicitor for Minors, declared that the applicant was entitled to the funds in Court, with the exception of £500, to which he declared the son was entitled.

TENSION IN EUROPE.

(Continued from Page 7, Column 2.)

were scattered among the little group of the envoy's countrymen, who, however, ignored them. One of the men produced a Red Flag.

Railway police escorted the demonstrators from the station. A sergeant was stationed at the door of the compartment until the train's departure, but several men shouted "Down with Hitler, down with the murderer," as the train steamed out.

NAZI'S IMPRESSIONS.

In an interview with Reuter's Diplomatic Correspondent, Herr Rosenberg declared, "I think the German-British relationship has to be looked upon from the point of view of political necessity and not from the point of view of personal feeling. I think that the acknowledgment of German equality would certainly lead to permanent peace."

Asked whether he was satisfied with the results of his visit, Dr. Rosenberg replied, "Yes." It was always most valuable to get the opinion of another country clearly when faced with the necessity of dealing with important problems, he added.

As to whether he had found the English people sympathetic to the new *régime* in Germany, Dr. Rosenberg admitted that opinion varied with individuals. Asked whether he favoured closer Anglo-German co-operation, or whether he concluded that Germany must press on towards her aims alone, Herr Hitler's representative replied that he hoped for "a large understanding" in view of the mutual interests of both countries.

"I do trust," he concluded, "that Germany's aims, which so closely touch European problems, will be solved in a friendly and peaceful spirit by collaboration in the interests of all."

Three men and six police officers had a rough-and-tumble fight for several minutes in Marylebone Police Court on Saturday, when they were charged in connection with the damaging of an effigy of Hitler in Madame Tussaud's exhibition. The magistrate had ordered their removal for making propaganda speeches, and they resisted.

ROOSEVELT'S VIEWS ON ARMS.

HERRIOT'S DISCLOSURES.

FROM REUTER'S CORRESPONDENT.

PARIS, Sunday.

President Roosevelt agrees with the French that a stricter control of armaments is needed than that envisaged in the British draft plan, declared M. Herriot, the former French Premier, in a speech at Marseilles to-day.

Four essential points, he said, emerged from the conversations he had had with Mr. Roosevelt in Washington about the United States attitude towards disarmament and security. These were:—

1—The British plan must be the basis of the discussions.

2—But is was necessary to have some form of permanent control of a stricter nature than that foreseen by the British. Such control should be at once elastic and automatic.

3—President Roosevelt admitted the danger of a compromise which would allow to Germany types of aeroplanes, guns and other arms such as would enable her to make preparations for mass production and re-armament.

4—President Roosevelt's essential contribution to security was his promise to abandon mutual trading with an aggressor if a satisfactory definition of aggression were found. He would send an observer to an international conference called for that purpose.

M. Herriot said that he found the President ready to persist in his efforts towards international conciliation in spite of those in America who would abandon Europe to her fate.

ROOMKEEPERS' SOCIETY.

The monthly meeting of the Executive Body of the Sick and Indigent Roomkeepers' Society (Incorporated), was held last Friday evening at the offices, 2 Palace street. Mr. Martin Mortell presided. Also present:—Messrs. James F. Crozier, Patrick J. O'Hanlon, Geo. E. Macnamara, Patrick Byrne, James Clarke, P.C.? John Mackey, John J. Gilfoyle, James A. Finlay, Joseph McDonnell, Thomas E. Brindley, Arthur Staveley, Patrick J. Cahill, B.C., T.C.; Charles W. Armstrong and Gerard C. Weekes, Secretary.

The report and financial statement for the month of April was read and adopted. It showed that 256 applications from poor families, duly vouched in accordance with the rules, had been admitted, the amount expended in relief being £176 5s. 6d. During the month £35 was also expended in distributing coal amongst the most deserving cases.

FRANCO-CANADIAN TRADE TREATY.

By the new reciprocal trade treaty between Canada and France, France is giving a list of sixty items on which reduced rates will be applicable to Canadian imports, including automobiles, certain machinery, electrical ware and apparatus, printed matter, leather and leather manufacturers, agricultural implements, ferro-alloys, copper, nickel, and other base metal products, pulpwood products, certain fruits, vegetables, meats, salmon, wheat, and several other farm products and cattle.

In return Canada gives reductions of 75 items, largely manufactured products, of which seven were granted British preferential rates, with missals, rosaries, etc., on the free list.

DUBLIN SHIRT FACTORY

OPENED BY MR. LEMASS.

THE DEPARTMENT'S HELP.

THE new shirt factory of Irish Industries, Ltd., at 8 and 9 Upper Abbey street, Dublin, was officially opened on Saturday last by Mr. Sean T. Lemass, Free State Minister for Industry and Commerce.

The Minister, who was accompanied by his private secretary, Mr. A. J. Connolly, was received by the following directors of the company:—Messrs. C. T. Hafner (Chairman), J. Daly, and Robert Craig, with Mr. J. McGrath, secretary. There were also present:—Mrs. Lee, Chairman of Messrs. Edward Lee and Co., Ltd., and Mr. N. Colleton, Managing Director, and Mr. J. Barron, Buyer, of the same firm.

Mr. Hafner, on behalf of the board and factory, which is well lighted, ventilated and equipped.

OVER 100 HANDS.

Mr. Hafner, on behalf of the Board and the staff, thanked the Minister for attending to perform the ceremony of opening the factory. He said that the company started the factory in October last with 25 hands; now they employed 112, and he was happy to say that since they began to operate orders had been increasing, and at present many orders were awaiting execution. He hoped that the future working of the factory would enable them to make it twice as big as it was at present.

Mr. Lemass said that it gave him great pleasure to open the factory, and to know that his department had been able to assist in some small way those who started the factory and made it so successful. He was very pleased with the appearance of the factory—its light, air space, and ventilation. There were in other countries factories which employed larger numbers, but there was no place more suitably got up or better equipped, and the workers appeared to be very happy. He hoped that the industry would have a very long and prosperous life, and that if he had another opportunity of coming there, he would find double the number employed. (Applause.)

Mr. Lemass then set the machinery in motion and formally declared the factory open.

THE HOSPITALS SWEEPSTAKE.

LONDON COURT APPLICATION.

Mr. Bruce Searl, solicitor, applied to Mr. Fry, the magistrate, at Bow street, London, on Saturday for summonses under the Lotteries Act, 1836, against the editor and proprietors of a London evening newspaper for publishing a notice respecting a certain lottery. The application, he said, was made on behalf of a private person.

Mr. Fry—Why are you asking for process?

Mr. Searl—Because my client considers that owing to the publication of this notice a lot of money is likely to go out of England into Ireland.

Mr. Fry said that if a written information were left with him he would consider it.

The name of the newspaper was not disclosed.

Mr. Searl had before him a copy of a London evening newspaper with an illustration of the back of an envelope, on which there was printed, "Some day you may get a telegram to say you have won a sweep prize. Get your tickets now. Irish Hospitals Sweepstake advertisement."

IRISH RAINFALL ASSOCIATION.

REPORT FOR APRIL.

April was abnormally dry up to the 22nd, and the amount was only about half the average in many places for the month. There was some heavy rain on 22nd, 24th, and the last few days were showery. In the South the 22nd was the only day with heavy rain, but in the North a few other records were given. There was some heavy frost a few days before the change, which damaged crops. Thunder was reported on 27th-29th, and there were showers of hail and sleet during the month, but sunshine was deficient considering the drought. The three highest daily falls of rain were 1.88ins. and 1.46ins. at Fofanny, Co. Down, and 1.38ins. at Dunmanway, Co. Cork. At Tuamgraney, Co. Clare, there was no rain at all for the first three weeks, while Kilkee and Carrick-on-Suir only had .02in. Totals for the month:—

	Inches.
Dublin (Fitzwilliam square)	1.02
Dublin (Phœnix Park)	.56
Dublin (Rathfarnham)	1.06
Stillorgan (Farmleigh)	.68
Shankill	1.02
Lusk	.93
Howth (Baily)	.77
Balbriggan	1.14
Greystones	1.60
Blessington	1.23
Roundwood	1.99
Ballycumber (Offaly)	1.29
Abbeyleix	1.04
Kilkenny	1.41
Hacketstown	1.41
Athlone	1.67
Longford (Castleforbes)	1.50
Dunmanway	3.24
Kinsale	1.68
Ballinacurra (Co. Cork)	2.00
Cahirciveen (Valentia)	2.02
Tralee	1.45
Waterford (Gortmore)	1.94
Carrick-on-Suir (Seskin)	2.23
Cashel	1.41
Nenagh (Castle Lough)	1.31
Limerick (City)	1.31
Kilkee	1.25
Tuam	2.35
Ahascragh	1.47
Castlebar	2.23
Aasleagh (Co. Mayo)	4.20
Louisburgh	1.95
Collooney (Markree)	2.29
Belturbet	1.43
Enniskillen	1.55
Armagh (Tynan)	0.99
Banbridge	1.10
Fofanny (Mourne Mountains)	5.09
Donaghadee (Craigmore)	1.59
Belfast (Dunmurry)	1.22
Ballycastle	1.32
Dungannon	1.97
Omagh	1.67
Milford (Co. Donegal)	1.55

CORK COUNTY COUNCIL.

SELECTION OF CANDIDATES

FROM OUR OWN CORRESPONDENT.

MALLOW, Sunday.

A Cumann na nGaedheal Convention for the purpose of selecting candidates for the Mallow Electoral Division of Cork County was held in the Village Hall, Doneraile, to-day. Mr. Matthew Young, Chairman of the Urban Council, Farmoy, presided. The session was private.

Before the selection of candidates Mr. Liam Burke, General Organiser, addressed the meeting, and items of organisation were discussed.

The following candidates were selected unanimously:—John O'Callaghan, Mallow; Patrick Daly, T.D., Kilworth (both outgoing); Charles Bailey, Mitchelstown; Daniel McHugh, Castletownroche; David M. Foley, Newtownbarry-lyhes.

It was decided to await the nomination of a candidate by the Farmoy Executive.

CYCLIST AND CAR IN DUBLIN COLLISION.

John Phelan, aged 19, of 67 Cabra Park, Dublin, was knocked down by a motor car while cycling along Tara street yesterday afternoon. He received head injuries, for which he was treated at Mercer's Hospital.

No less than 44.5 per cent. of all Norwegian shipping was built on Great Britain, according to "Veritas," the Nazera register, and of the total tonnage built in British shipyards for foreigners, Norway took 45.6 per cent.

THE AMERICAN MARKETS.

FURTHER EXPANSION OF STEEL ACTIVITY: STOCKS CLOSE EASY.

REUTER'S TELEGRAMS.

NEW YORK, Saturday.

Profit-taking was again in evidence during to-day's two-hour session on the Stock Market. The general trend was downward, and losses up to 3 points were fairly numerous at the close. The turnover amounted to 2,270,000 shares.

Easiness was shown at the opening, and early in the session the market encountered a sharp selling movement in active trading. Many of the leading issues fell 1 to 3 points, with pressure directed chiefly against the Industrial and Utility groups. The latter section was evidently adversely affected by the passage through the Senate of the measure to transfer the tax on electric power to the producers.

The market closed easy.

WALL STREET.

To-day's news of the business situation was mostly favourable, but the figures of freight car loadings at 523,800 units showed a moderate recession, and tended to accelerate profit-taking, traders feeling that the improvement in business might be approaching its seasonal peak. Nevertheless, the week-end reports indicated a further expansion of steel activity.

Call money was nominal. Prime Paper remained at 1½ per cent. bid, and 2¼ per cent. asked. Open market discount rates were unchanged for ninety day bank bills at ¾ per cent. bid, and ½ per cent. asked, and 1½ per cent. bid, and 1 per cent. asked, for six months' bills.

	Sat. Nominal	Fri. Steady.
Call Money		
Do. Do. Demand Bills		
Exchange on Lon.—60 days' sight	3.96⅝	3.97⅛
Cable Transfers	3.97⅝	3.98⅛
Do. Montreal	4.83⅛	4.81¼
Exchange: Paris cable	4.62¼	4.64

Parity	Stocks.	Closing Bid. Sat.	Fri.
74⅝	Atchison, Topeka, Santa Fe	59¼	60⅝
87½	Do. Preferred	60½	60½
19⅝	Baltimore and Ohio	15⅝	15⅝
16⅛	Canadian Pacific (New Stock)	13⅞	13⅞
44⅛	Chesapeake and Ohio Com.	33⅞	33¾
3⅞	Chicago, Milwaukee & St. Paul	3⅛	3
11⅝	Chicago and North West	9	8⅞
11⅞	Erie	9¼	9¼
12¼	Erie 1st Preferred	10½	11½
24¼	Illinois Central	19¼	19⅛
83½	Louisville and Nashville	67	67
4⅛	Missouri Pacific	2½	3¼
3⅛	New York Central & Hudson R	28	28¾
182⅝	Norfolk and West. Com.	145	144
25½	Northern Pacific Com.	20¼	22¾
30⅝	Pennsylvania Shares	24⅛	24⅝
80⅛	Reading Shares	59⅞	59⅞
27⅛	Southern Pacific	22⅜	23
18¼	Southern Railway	14½	14⅝
103⅛	Union Pacific	84½	86½
102⅝	American Can. (New Stock)	81⅝	82¼
34⅛	American Smelting (New Stock)	17½	20¼
14⅛	Anaconda Copper	11¼	11¾
—	American Tel. and Tel. Co.	115	115
32⅛	Bethlehem Steel Com. Stock	25½	26⅛
—	Brazil Stab. 6½ p.c. 1957	23½	24½
66⅛	Consolidated Gas (New York)	52⅝	54⅛
—	Drug Incorp.	48	49
24⅝	General Electric (New Stock)	19¾	20½
29⅛	General Motors (New)	23¾	24⅝
21⅝	Inter. Mer. Marine Com. Certs	3⅞	4
17⅛	International Nickel	13⅝	14¼
—	Montgomery Ward	22¾	23
123⅝	National Lead	89½	93¼
—	North American Company	24⅝	25½
6⅝	Pan-American Petroleum "B"	5	5
20⅛	Radio Corporation	7	7⅝
30⅞	Royal Dutch Petroleum	24½	24½
20⅛	Shell Transport and Trading	16	16
81⅛	Shell Union Oil	6⅞	6⅞
11	Sinclair Oil	8¼	9
80⅛	United States Steel Common	47½	49
105⅞	Do. Preferred	83½	83⅞
13⅝	Brazilian Traction	10¾	11½
24⅝	Brit.-American Tobacco Coupon	19¾	19¾
7¼	Hydro Electric	5⅜	6
16⅛	International Pet. Canada (New)	13⅛	13⅜
—	Silver Commercial Bars	33½	33⅞
	BONDS.		
130	U.K. 5½ Bonds 1937	103¼	103⅝
	Do. Funding Loan 4½	—	87¼
131⅛	U.S. Treas. 4¼ Bds. '46-56	104⅞	104⅜
71⅛	7% German External Loan	57	57½

MONTREAL STOCK EXCHANGE.

Eng. Equiv.	Stocks and Shares.	Closing Prices Sat.	Fri.
168⅛	Bell Telephone Co. of Canada	98⅝	99½
13¼	Brazilian T.L. & P. Co., Ltd.	12⅝	13
142⅜	Canadian Bank of Com.	126½	130
—	Canadian Car Common	1¼	5½
14⅞	Do. Preferred	13½	13
4⅛	Canada Cement Co., Ltd.	5	4⅞
16⅞	Canadian Pacific Railway	14⅞	15¼
24⅛	Dominion Bridge Co.	21⅞	23½
107⅛	Can. Mining & Smelting Co.	97	100¼
62⅝	Dominion Textile Co., Ltd.	58½	58
6⅝	Hollinger Con. Gold Mines	6	6½
7⅞	Inter. Nickel of Canada, Ltd.	13½	16
5¼	Massey Harris Common	—	4⅞
37⅛	Montreal Light, Heat, Power	33½	34⅝
24⅛	National Breweries	21½	22
18½	Quebec Power	15	15
144⅛	Royal Bank of Canada	132½	132
26⅛	Steel Co. of Canada, Ltd.	24¼	24¼

NEW YORK PRODUCE MARKETS.

WHEAT barely steady, ¼c. to ½c. down.

	To-day.	Prev. day
No. 2 Amber Durum, spot	—	—
No. 2 Mixed Durum, spot	—	—
No. 1 Northern spring, spot	73¼	73¾
No. 2 Hard Winter, spot	85½	86¼
No. 2 Red Winter, spot	94¼	95⅝

MAIZE steady, ½c. lower.

	To-day	Prev. day
Western No. 2 Mixed, spot	55¼	55⅞

OATS steady at ⅛c. loss. White clipped f.o.b. New York, 29½.

RYE steady, ½c. up. No. 2 spot, 54½.

BARLEY steady at ½c. rise. American malting c.i.f. New York (46lb.), 57½.

FLOUR steady and unaltered. Spring clears (100 per cent.) were quoted at 4.70 to 4.80.

LARD firmer at 15 points gain. Prime Western steam, 7.55; Middle-West, 7.40 to 7.50.

PETROLEUM steady.

	To-day.	Prev. day.
Mid-Continent Crude	33-33.9	33-33.9
Baume at Well	25 cents	25 cents

Pennsylvania Crude—Lower price—77 cents.

COFFEE—

Closing options—	1934
	Aug. July Sept. Oct. Dec. Jan. Mar.
To-day	5.85 5.75 5.68 — 5.60 5.60 5.58
Prev. day	5.82 5.

FRENCH MINISTER AT LEINSTER HOUSE : YACHTING

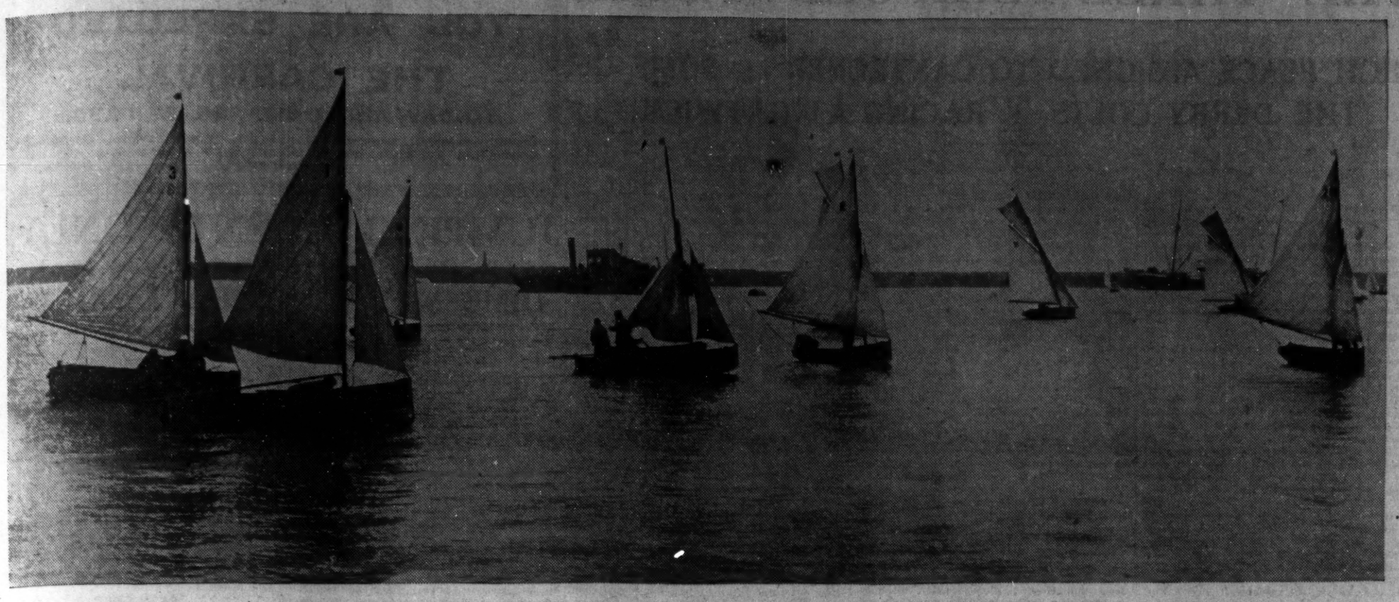

YACHT RACING.—Saturday was the opening day of the Dublin Bay yachting season. This photograph shows the "Water Wags" preparing for a race, and the 17-Footers going to the starting line at Dun Laoghaire.

SPRINTING.—G. H. Levis, winning the 100 Yards Flat Race at College Park, where the Dublin University Athletic Championships were decided on Saturday.

AT GOVERNMENT BUILDINGS.—M. Pierre Guerlet, the French Minister (third from left), on the steps of Government Buildings, after he had arrived to present his credentials to the Governor-General of the Free State.

A "RECORD."—J. A. Keogh, who created a Junior Schools' "record" with a putt of 48 feet 1 inch in the 7lb. Shot event in the County Dublin Schools' Athletic Championships at Lansdowne road on Saturday.

THE ARRIVAL.—M. Guerlet's car arriving at Government Buildings at the head of the procession from the French Legation.

Sir Charles Arthur Kinahan Ball, Bart., M.D., who has been appointed to the Regius Professorship of Surgery in the University of Dublin.

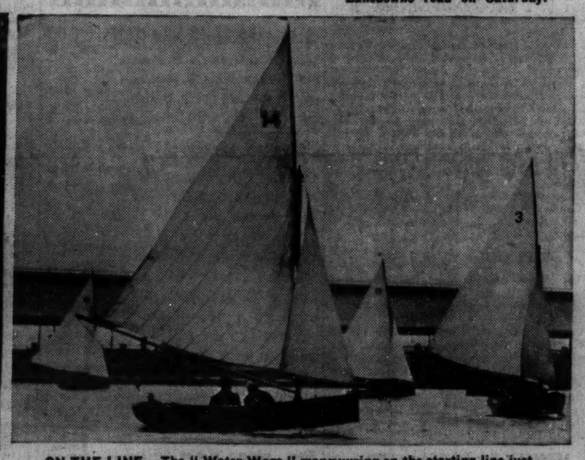

ON THE LINE.—The "Water Wags" manœuvring on the starting line just before the start of one of the races.

THE CHAMPION.—Linenhall Surprise, a bitch, owned by the Rev. Brother Ryan, Drogheda, which was champion of the Cocker Spaniel Club of Ireland Show, which was held at Messrs. Goff's Yard, Lower Mount street, Dublin, on Saturday.

BECOMING "AIR-MINDED."—Visitors to Baldonnel, County Dublin, Aerodrome on Saturday were given flights by members of the Irish Aero Club.

A PRIZE ARMFUL.—Miss Nanette Nesbitt, with Friend of the Dom (owned by Mrs. M. Nesbitt, Dalkey), a prize-winner at the Cocker Spaniel Club of Ireland Show.

THE LONG JUMP.—J. M. W. Howe, who won the running Long Jump in the Dublin University Athletic Championships at College Park with a jump of 22 feet 6½ inches.

HALF A MILE TO GO.—The competitors in the 880 Yards Flat in the County Dublin Schools' Athletic Championships at Lansdowne road.

it can't be equalled

because—

it's Brown & Polson's

Blancmange made with Brown & Polson's Patent Cornflour cannot be equalled, because the cornflour is of the highest quality possible and manufactured by a special and most elaborate process. The name Brown & Polson has stood for over three quarters of a century as a guarantee of the highest quality in cornflour. If you wish the best make sure you are supplied with Brown & Polson's Cornflour.

TRADE ENQUIRIES TO OUR DEPOT: 21/25 FISHAMBLE STREET, DUBLIN

In packets: 1lb. 9d.; ½lb. 4½d.; ¼lb. 2¼d.

WRITE FOR FREE RECIPE BOOK
Send a postcard for our fully illustrated Recipe Book.

Brown & Polson's PATENT Corn Flour McC

Tel.: Grand, Tramore.
'Phone: No. 7.

THE GRAND HOTEL, TRAMORE
FOR YOUR WHIT HOLIDAYS

RACING WHIT MONDAY.
WRITE FOR BROCHURE.
Reduced Terms.

MANSION POLISH

"Mansion" the quick, easy and economical floor polish, gives a mirror-like brilliance to Stained or Parquet Floor and Linoleum.

There's a polished home in every tin

Tins, 6d., 10½d. and 1/9. Large Household Tin, containing 2-lbs. net, 3/-.

MADE IN IRELAND.

Free!

IN MANY LOVELY COLOURS

You can have your gift tumbler in any of the following:

EBONY, MAROON, CORAL, ORANGE, PINK & GREEN (Mottled), GREEN & YELLOW (Mottled).

OF ALL CHEMISTS

A LOVELY TOILET TUMBLER WITH EVERY 1/- TUBE OF

Odol TOOTHPASTE

PACKED IN DUBLIN.

F. A. WYATT & CO. LTD., SOLE AGENTS, COPE STREET, DUBLIN McC

RETIREMENT OF MR. H. S. BOURKE.

Mr. H. S. Bourke, who recently retired from the position of director of the Imperial Tobacco Company of Canada, Ltd., has connections with the tobacco trade of that Dominion which extend over a period of forty-odd years.

Born in London, he was a member of an old Co. Mayo family, and had some commercial experience before emigrating to Canada, where he joined the staff of the Empire Tobacco Company in 1891. During the next few years he gained experience in every branch of the business, and when the ownership of the company changed hands towards the end of the century Mr. Bourke was appointed secretary and sales manager. Eventually the Empire Tobacco Company, Ltd., was absorbed by the Imperial Tobacco Company of Canada, and Mr. Bourke became a director as well as assistant sales and traffic manager.

During his early years in Canada he was a keen cricketer and oarsman, but the days of his retirement will be devoted to fishing and bowling. He is president of St. George Bowling Club, Westmount, and of the Rotary Club of Montreal.

THIS WEEK'S AUCTIONS OF FURNITURE AND FINE ARTS.

MONDAY.

9-10 Bachelor's Walk (James Hill and Son).

TUESDAY.

15 Wellington road (Battersby and Co.); 29 Leinster road, Rathmines (Jas. Adam and Son); 131 Strand road, Sandymount (Jas. H. North and Co.); 12 Windsor terrace, Dun Laoghaire (John Thornton and Co.).

WEDNESDAY.

19 Ballymun road, Glasnevin (A. J. Keogh); 25 Kildare street (Jackson Stops and Joyce); 56 Leeson Park (Dockrell Ltd.); 8 Merchants' quay (L. Garland).

FRIDAY.

8 Claude road, Drumcondra (Dockrell Ltd.).

DUNDALK CONCLUDED.

DESLA'S HEIR WINS £200 HURDLE RACE IN EASY STYLE.

THE second day's racing at Dundalk was to a great extent spoiled by heavy rain, which set in about an hour before the start and continued to the end of the proceedings. Still the attendance was considerably better than on the previous day, and the meeting was, on the whole, a satisfactory one from the promoters' point of view.

DOUBLE FOR J. DAWSON.

Joe Dawson, the Rathbride Manor trainer, whose luck has not been too good of late, saddled a couple of winners during the afternoon in Arab Man and Jorto, both his own property. Arab Man had failed to do himself justice in a slow-run race for the Castletown Hurdle Race on the previous day, but in a more truly run race for the Totalisator Plate he scored a comfortable win. Joe Canty, who was riding at Haydock Park on Friday, had the mount on Jorto in the Ravensdale Plate, and, after waiting behind Gipsy Jane until well up the straight, he shot his mount up to gain a clever win, the weight telling against Mrs. H. D Beamish's mare in the closing stages.

ACTING MASTER AT LAST.

Although Acting Master and Rosette Dawn were the only runners for the Northern Steeplechase the race provided plenty of excitement. Acting Master was in the lead most of the way, but was headed and apparently beaten at the last fence. W. T. O'Grady, however, kept persevering, and, with Rosette Dawn tiring close home, he got Mr. Lindsay-Hogg's horse up in the last few strides to win by a neck. Thus was patience rewarded, for this was the first race won by Acting Master since becoming the property of Mr. Lindsay-Hogg over twelve months ago.

The principal event of the day, the Dundalk Hurdle Race, which was endowed with £200 in prize money, fell an easy prey to Mr. A. Nolan's Desla's Heir, who drew away from the field half a mile from home, and thenceforward never left the issue in doubt. The winner is a four-year-old by Bachelor's Heir out of Desla, and was bred by his owner, Mr. A. Nolan, who resides in the Kilcullen district. Cold Bird fell at the last hurdle, but was well beaten at the time.

MR. E. PARKINSON'S FIRST WINNER.

Mr. E. Parkinson, son of the Maddenstown Lodge trainer, had his first winning ride when Cango got the better of a punishing finish with Shantony and won the Tally Ho! Plate. He had then to run the gauntlet of an objection for bumping, boring and crossing at the last turn, lodged by the Hon. H. H. Wellesley, the rider of the second, but this the Stewards after prolonged deliberation overruled.

BOWMINT'S BAD LUCK.

Just as we were promised an exciting finish for the Mountain Steeplechase between Ho Fang and Bowmint, the former blundered badly at the second last fence, and it was as much as W. T. O'Grady could do to retain his seat in the saddle. The horse lost many lengths by the contretemps, and the race looked as good as won by Bowmint, who, however, came down at the final fence, and Ho Fang went on to score a very lucky victory. Details:—

3.15—TOTALISATOR PLATE of £50, presented by the Board of Control for Mechanical Betting in Saorstat Eireann (handicap hurdle). 1¼ m.

Mr. J. Dawson's b. h. ARAB MAN, by Desert Call—Mildred. ..... T. Cullen 1
Mr. E. R. Purdon's DEFENDANT, 4, 10-3 ..... P. Fitzgerald 2
Mr. E. Delany's SHALLON, a, 9-7 ..... S. Regan 3
Mr. P. A. Mangan's Mumshikari, 5, 9-4 ..... J. P. Condron 0
Mr. T. Black's Icicle Joe, 4, 9-2 (car. 9-3) ..... M. Berry 0
Mr. C. Oakes's Billy Black, a, 9-7 (car. 9-12) ..... P. Sinnott 0

(Winner trained by Owner.)

Betting—2 to 1 each ARAB MAN, 5 to 1 each agst. Shallon and Mumshikari, 7 to 1 Defendant, 100 1 any other.

Tote (2/-)—Win, 5/-; places 3/-, 5/6.

Billy Black made the running from Shallon, Arab Man, Mumshikari, and Icicle Joe, with Defendant last, for half-way, when Shallon drew to the front. At the bottom of the straight Arab Man took command, and, resisting the challenge of Defendant, won by three lengths; short head, Mumshikari fourth and Icicle Joe fifth.

3.45—NORTHERN PLATE of £50. Second £7, third £3. A handicap steeplechase. 3 m.

Mr. E. W. Lindsay-Hogg's b. or br. g. ACTING MASTER, by Achtel—The Lady Stacey. ..... W. T. O'Grady 1
Mrs. M. Scott's ROSEATE DAWN, a, 10-0 (car. 10-2) ..... Major R. H. Scott 2

(Winner trained by Owner.)

Betting—3 to 4 agst. ACTING MASTER.

Acting Master led to the last fence, when Rosette Dawn took the lead, but acting Master, challenging again, won by a neck.

4.15—DUNDALK HURDLE RACE of £200. Second £50, third £20. 2 m. 160 yds.

Mr. Nolan's g. g. DESLA'S HEIR, by Bachelor's Heir—Desla, 4, 10-5 ..... J. P. Fitzgerald 1
Mr. J. A. Mangan's ALSHARI, 4, 10-5 ..... Owner 2
Mr. E. Delany's SPEAKEASY II., a, 11-0 ..... Major Scott 3
Mr. J. A. Mangan's Castlebagot, 5, 10-11 ..... J. P. Condron 0
Mr. M. Flynn's Sweet as Honey, 5, 10-11 ..... Mr. A. Rodgers 0
Mr. J. P. Markey's Rathbriland, 5, 10-11 ..... Mr. T. R. McKeever 0
Mrs. J. H. Whitney's Cold Bird, 4, 10-10 ..... W. T. O'Grady 0
Mrs. E. Cullen's Fauland, 4, 9-9 ..... J. Fitzgerald 0

(Winner trained by W. W. Ashe.)

Betting—Evens 'DESLA'S HEIR, 6 to 4 agst. Cold Bird, 8 to 1 Alshari, 20 to 1 each Speakeasy II. or any other.

Tote (2/-)—Win, 4/6; places, 2/6, 3/-, 4/-.

Speakeasy II. led from Rathbriland, Sweet as Honey, Cold Bird, Desla's Heir and Fauland, with Alshari and Castlebagot the last pair. Three-quarters of a mile from home Speakeasy II. was leading from Desla's Heir, Rathbriland and Cold Bird, who fell at the last flight, and Desla's Heir, coming clear of Alshari and Speakeasy II., won by three lengths; two lengths. Rathbriland was fourth, Sweet as Honey fifth, and Fauland sixth.

4.45—TALLY-HO PLATE of £40. Second £3. 2 m. 160 yds. (flat).

Mr. J. J. Parkinson's b. g. CANGO, by St. Donagh—Miss Chaucer, 4, 10-7 ..... Mr. E. Parkinson 1
Mr. G. E. F. Tenison's SHANTONY, 4, 12-0 ..... Hon. H. G. Wellesley 2
Mr. S. Smylie's CHEERFUL MARQUIS, a, 11-0 ..... Owner 3
Mr. G. A. Barry's Cionrock, 5, 11-7 ..... Mr. L. T. Byrne 0
Sir Jas. Nelson's Beaufort Flier, 5, 11-7 ..... Major Scott 0
Mr. J. Cargill's Japanese Belle, a, 11-7 ..... Mr. Rodgers 0

(Winner trained by Owner.)

Betting—6 to 4 on Shantony, 5 to 4 agst. CANGO, 100 to 8 Cionrock, 20 to 1 Cheerful Marquis or any other.

Tote (2/-)—Win, 9/6; places, 2/6, 2/6.

Cango settled down with a long lead of Cheerful Marquis, Beaufort Flier, Shantony, Cionrock and Japanese Belle until a quarter of a mile from home, where Shantony drew close home. Shantony took a slight lead, but Cango, coming again, got up to win by three-quarters of a length; had third, Japanese Belle was fourth, Beaufort Flier fifth, and Cionrock sixth.

An objection by the rider of Shantony against Cango being declared the winner on the grounds of crossing, bumping and boring was overruled.

5.15—MOUNTAIN PLATE of £40. Second £3. A steeplechase. 2 m. 200 yds.

Mr. H. I. Tesher's br. g. HO FANG, by Marten—Mona Liza, 9, 10-11 ..... W. T. O'Grady 1
Mr. T. J. Lynch's WILD BRIAR, 6, 10-2 ..... P. Sinnott 2
Mr. Patrick Kelly's JOHNNY SLACK, 6, 11-2 ..... Mr. P. Woods 3
Mr. Bowes Daly's Bowmint, a, 11-12 ..... S. Magee 0

(Winner trained by Owner.)

Betting—6 to 4 on Bowmint, 5 to 4 agst. HO FANG, 10 to 1 Wild Briar, 100 to 1 Johnny Slack.

Tote (2/-)—Win, 8/-. Special place betting, 15/6.

Bowmint led from Ho Fang, Wild Briar, and Johnny Slack, and there was no change, to the second last fence, where Ho Fang made a bad mistake, but Bowmint falling at the last fence, Ho Fang came on to win by thirty lengths; a short head.

5.40—RAVENSDALE PLATE of £40. Second £3. A handicap flat race for three years old and upwards. 1 m. 1 f. and about 80 yds.

Mr. J. Dawson's b. c. JORTO, by Dart—Lisbanon ..... Joe Canty 1
Mrs. H. D. Beamish's GIPSY JANE, 6, 9-12 ..... E. Gardner 2
Mr. J. Costello's TOPPY, 3, 8-0 (car. 8-1) ..... J. P. Condron 3
Mr. P. McCormack's Breagan, 6, 9-4 ..... M. Wing 0
Mr. D. O'M. Leahy's Spanish Red, 3, 8-5 ..... M. Moylan 0

(Winner trained by Owner.)

Betting—5 to 4 agst. Gipsy Jane, 6 to 4 JORTO, 5 to 1 Breagan, 20 to 1 Toppy or any other.

Tote (2/-)—Win, 3/6; places, 2/6, 2/6.

Toppy made the running from Spanish Red, Gipsy Jane, Jorto, and Breagan, to the straight, where Jorto took second place, and, heading Gipsy Jane close home, won by one length; four lengths. Breagan was fourth.

TOTE DOUBLE.—Desla's Heir and Cango—Dividend (5/-), £5 0/6; 25 winning tickets; pool total, £84 2/6. Day's pool total, £292 8/6.

THE THREE-YEAR-OLD FORM.

HIGH PLACE ASSIGNED TO CANTEENER : SOME OF THE DERBY COLTS : RACING AT GATWICK.

FROM OUR TRAVELLING CORRESPONDENT.

LONDON, Sunday Night.

THE race for the Irish Two Thousand Guineas last week interested me particularly for the reason that the two three-year-olds from England, Canteener and Mannering, ran so absolutely true to their two-year-old form. In our Free Handicap for last year Mr. Arthur Fawcett made Canteener and Mannering to be one and the same, each being given 8st. 6lb., or 9lb. below the supposed best colt, Manitoba.

TRUE TO FORM.

In the same compilation Versicle was set to give 2lb. to Happy Call, and giving 11lb. the colt beat the filly a head over ten furlongs at Gatwick on Friday. Lover's Walk was regarded as 6lb. below Happy Call, and he was beaten a length and a half for second place in the Gatwick race, so that the form is true to an ounce. Between Happy Call and Versicle it is a few pounds out, but the fact remains that in the last few days we have had three colts, a gelding and a filly run astonishingly true to their two-year-old form.

I think that Mannering, Canteener and Versicle would have been higher in the Free Handicap had it not been for certain happenings towards the end of the season. Back in September Canteener's trainer used to tell me that he thought that he had in the grey about the best two-year-old in England, and soon after he won the valuable Highclere Nursery carrying 9st., by four lengths and half a length from Nun's Veil and Lover's Walk—a smashing performance as he was badly drawn.

A HEAVY SEASON.

I will make oath and affirm here that Manitoba nor any other colt in England would have given Canteener 8lb. that day. He did not come down the hill well when, with 9st 5lb., he was only third in a nursery at Newmarket giving 12lb. to the winner, Delicia, who was smart then.

In November he gave a weak performance when last to Statesman in the Hurst Park Great Two-Year-Old Stakes, the most misleading race in England, as those who backed Statesman for the Guineas on the strength of it found to their cost. Canteener, it should be remembered, had won in the second week of the season when he beat Jim Thomas at Kempton, and had been in hard training all the season.

Versicle, after winning four races, and being second on the other occasion, was slammed by Brown Betty in the Chievely Park Stakes at Newmarket in October, and Mr. Fawcett made her the handsome allowance of 7lb. from Mr. Woodward's filly in his Free Handicap. Versicle at York in August had only beaten Mannering a short head at the set allowance.

NOT FAR FROM THE BEST.

In that bumping, scrambling race for the Middle Park Stakes, after which Manitoba, who had finished three parts and a head in front of Felicitation and Scarlet Tiger, was disqualified, Mannering was baulked and then finished close up fourth. For this he was allowed 9lb. in the Free Handicap from Manitoba and 6lb. each from the other pair. This was generous enough. My own impression is that neither Canteener nor Mannering is far removed from being the best of our three-year-olds. The fact that neither was placed in the Free Handicap when it came to be run in Craven week means little, because the race was run away with by Cotonester, originally handicapped at 6st. 7lb. In that race Felicitation ran a good deal worse than Mannering did.

Coming back to Manitoba, I believe that he is doing well in his preparation for the Derby, and it would not greatly surprise me were there to be a revulsion of feeling in his favour with the whole position so uncertain, or would it surprise me to see him start favourite.

MANITOBA AND THE DERBY.

There is naturally a glamour attaching to a fancied Beckhampton colt in the Derby, and there is also the glamour attaching to anything that Gordon Richard rides, although the champion jockey has been singularly unlucky in the Derby so far; as a matter of fact, through his riding contracts he has been saddled with some hopeless mounts at Epsom, and the only much fancied candidate I remember him riding was Sunny Trace.

There is no doubt that Manitoba was not at his best when he ran for the Guineas, and when he came into the paddock there was clear evidence that one of his legs had been giving his trainer trouble.

I am not going to say here now that Manitoba will win the Derby. He was assuredly the best two-year-old of last season, but a critical examination of his form does not make out that he was outstandingly the best.

I have a very vivid recollection of the race for the Coventry Stakes at Ascot, with Lover's Walk racing away out by himself in the middle of this wide course, and Gordon Richards and Manitoba on the rails. Lover's Walk never gave a point, and Richards had no easy task to beat him by three-parts of a length. I think the margin would have been a good deal less had they raced together. Lover's Walk had a hard race then, and although he won on the July course he ran sourly in some races afterwards.

Hyperion is still joint favourite with the French colt, Rodosto, for the Derby mainly, I suppose, because he has not this year soiled the fair page of his copy book. There is nothing against him except, perhaps, his lack of size, and will be not before Epsom, as he does not run again until the Derby. And there we will leave the three-year-olds for another week.

BLANDEARNA'S SUCCESS.

Although there was a change for the worse in the weather, there was a good attendance at Gatwick yesterday, when Blandearna won the Princes Handicap for Sir Abe Bailey, ridden by the South African jockey, Nicoll. By the way, Nicoll and Buckham, who are having their first season in England, are doing well, and have shown themselves competent riders.

Blandearna seems only able to win at Gatwick. He took the Stayers' Handicap on this course last August, a circumstance which caused him to be one of the favourites for the Cesarewitch. The son of Blandford put up a very game effort to get up and win a short head and a head from Grey Wonder and Mr. Bertram. The two latter had done most of the donkey work, and it should be the turn of Grey Wonder to win before long.

Mr. Somerville Tattersall's Hurstwood colt, Brunswick, cantered away with the Marlborough Plate, which was, by the way, won by April the Fifth last year. Brunswick drew out three furlongs from home, and then beat Monte Colaro by three lengths. Brunswick was fourth in the Two Thousand Guineas, but he is not engaged in the Derby, which does not seem to matter.

It was a blank day for Gordon Richards, who rode a very hot favourite for the opening selling race—Lord Glaneiy's Grand Pet colt. This one, however, was badly drawn, and never looked like winning. Sir Hugo Cunliffe-Owen's filly by Apelle, out of Versville, then won easily by three lengths from Tweedledee, and was bought by Stanley Wootton for 310 guineas.

BLACK AND BLUE'S THIRD.

Black and Blue was winning his third race this season—he has only run in three—when he beat Abundance by two lengths. Mr. Pearse, who bought him privately after his last victory, brought him in now for 400 guineas. Richards rode another hot favourite in Bacona in the Home-Bred T.Y.O. Plate, but this one did little better than the Grand Pet colt, and was beaten out of a place, Tom Bowling winning easily from Sanchance for Mr. Eric Stedall, who bought the Beresford gelding at the Dublin sales last year. Bombshell was an easy winner of the Apprentice Plate from Birth Child.

GALTEE MORE.

ATHLETIC REVIVAL

YOU ARE EXPECTED

AT

THE CARNIVAL

TO-DAY AND ONWARDS, 3—11.30.

Unusual Amusement. Uncommon Accommodation. Biggest Ballroom. Commodious Ceilidhe Hall. Best Bands. Brilliant Broadcasting. Real Refreshments. Additional Attractions Arriving. N.A.C.A.I.

JUMPING EVENTS ONLY.

DIME MAY WIN THE STEWARDS' HANDICAP.

ALTHOUGH the flat racing season is now in full swing, the sport run under National Hunt Rules has plenty of firm adherents, and there should be a good crowd at the Colwall Park fixture to-day. Every event on the card is likely to be strongly contested. Perhaps, the Stewards' Handicap Hurdle will prove the best betting proposition. Swanlake Bay, who has 13st. to carry, appears penalised out of it.

I cannot fancy Tuck Up, who did not run a good race at Uttoxeter. At that meeting, however, Dime showed to advantage, and she is running into her best form. Chips, who showed to advantage at Pershore recently, is in first class fettle just at present, and will be dangerous to oppose. Torrish, who was prominent at Stratford-on-Avon a few days ago, may run well, but in selecting

DIME

I hope to have named the winner.

Tapitois, who won at Newton Abbot last Wednesday, will be a fancied candidate for the Eastnor Park Maiden Hurdle, and if he can reproduce that running he will be very difficult to beat.

LION COURAGE,

however, who registered a convincing victory at Stratford-on-Avon at the expense of Cardinal and Neptune II., has the vote.

Roquefort II., who won from Kilha and Lady Margaret II., may attempt to carry his 7lb. usually successfully in the British Camp Handicap Steeplechase, but with 12st. 12lb. I think that he has been given too much to do. D. Harrison is strongly represented with Dove's Pride and Pathos, and whichever he runs will have to be watched. Daggerdale finished second to Roquefort II. at Tarporley, but now meets him on much better terms, and must be considered. Bath Chap was a good third to Lammergeier at Uttoxeter, and on that running he should beat Village Boy. Columbus, Bellypinner and King Oscar must be considered, but I take

BATH CHAP

to beat Daggerdale and win.

LITTLE BRITON

has the vote for the Colwall Park Hunters' Steeplechase, and in his absence I would rely upon Yellow Oriel.

The Ledbury Selling Handicap may fall to

WILD THYME

a good winner at Newton Abbot last Wednesday. If it is decided not to run him, **Sporting Chance** would have the vote.

FROM THE GREYHOUND TRACKS.

THE EASTER CUP SEMI-FINAL.

LIMBER TOES DEFEATS RUSTIC MARTIN.

LIMBER TOES won the second semi-final of the Easter Cup at Shelbourne Park on Saturday night, after a good race with Rustic Martin, who led to the straight, where Limber Toes headed him, and won by a couple of lengths. Kerry Blazer, the favourite, had only half a length to spare from Bottle Snake in the Clonmel Stake, but Gentle Dick had too much pace for his opponents in the Sandymount Sprint. Mr. J. McCarthy secured a double event through the successes of Lexington and Token Trait in their respective handicap events. Details:—

EASTER CUP—Second Semi-final—LIMBER TOES (1), 5 to 4, 1; RUSTIC MARTIN (4), evens, 2; TARMAC'S PRIDE (3), 5 to 1, 3. Also ran—Hester (2), 33 to 1, 3½. 30.86 secs.

DUBLIN STAKE—CHURCH PARADE (6), 3 to 1, 1; AUGHRIM SLOPES (1), 5 to 2, 2; HIDDEN TOWN, 5 to 1, 3. Also ran—Baker Oy (4). Jolly Swift, Kanuck (2), 5 to 2; Wise Enough (5), 4 to 1. 41.: 1f. 31.50 secs.

SHELBOURNE HURDLE—LEXINGTON (1), 7 to 4, 1; TOKEN TRAIT (3), 5 to 2, 2; CUTLET'S DOONANE (6), 4 to 1, 3. Also ran—Shore's Victory (4), 5 to 2. 21.: 3l. 32.41 secs.

CLONMEL STAKE—KERRY BLAZER (1), evens, 1; BOTTLE SNAKE (3), 4 to 1, 2; COLOURED JOHN (2), 5 to 2, 3. Also ran—Retreat (4), 8 to 1; The Cockerel (5), 10 to 1; Jollily (6), 6 to 1. Good Silver (3), 6 to 1. 3l.: same. 20.65 secs.

TO-NIGHT.

FIRST RACE (525 yards)—Fiver, Granite Stone, Ering Peace, Aingiseoir, Strong Position, Pillar Pine, Keep Pleasant, Ballycigar Rover.

SECOND RACE (525 yards)—Silhouette, Dolly's Ways, Next Belle, Cold Cash, Harmony Bird, Master Sweep.

THIRD RACE (525 yards)—Gallant Soldier, Sean's Brother, Dick Indeed, Phantom Blade, Mauretania II., Castle Flyer.

FOURTH RACE (525 yards)—Queen of the Suir, Flaxen Lady, Deel Rambler, Dear Princess, Glittering Sun.

FIFTH RACE (525 yards)—Seaside Rattler, Swift Heart, Sound Dick, Jack's the Boy, Ballfaugen, Coming Check, Tiger Tom, Jolly Border.

SIXTH RACE (525 yards)—Goth, What About Me, Paddy's Line, Fearless Fawn, Tankie, Shore's Victory.

SEVENTH RACE (550 yards)—Queen of Cutlets, Kathleen Lee, Star Event, Dwina, Darling Cissie, Amber Hue, Listalk Demon, Miss Durden.

GATWICK RESULTS.

2.0—ROOK TWO-YEAR-OLD SELLING PLATE of 200 sovs. 5 f.

Sir H. C. Oscn's VERVELLE F. by Apelle, 8-11 ..... H. Wragg 1
Mr. C. Howard's TWEEDLEDEE, 8-11 ..... F. Donoghue 2
Sir M. Wilson's LADY KIN, 8-11 ..... D. McGuigan 3

Also ran—Scootaway (C. Ray), John Meredith (R. A. Jones), Grand Pet c. (G. Richards), Jack (F. Smith), Grisel (F. Fox), Poor Polly f. (T. Rickaby), Double Event (R. Rick), Grand Slam (F. Hudson), Rosedew f. (F. Barber), Cherry Lad (A. Taylor), Heimaloe (H. Jellis), Lady Vane (T. H. Carey), Melody (T. Ryan). Off 2.2. (Winner trained by O. Bell.)

Betting—5 to 4 agst. Grand Pet c., 7 to 2 VERVELLE F., 6 to 1 Heimaloe, 10 to 1 Kin, 100 to 8 each Scootaway and Lady Kin, 100 to 6 Cherry Lad. 20 to 1 any other.

Tote (2/-)—Win, 13/5; places, 3/9, 97/6 8/6.

Won by three lengths; one length. Heimaloe was fourth and Poor Polly f. last.

The winner was sold to Mr. Stanley Wootton for 310 guineas.

2.30—MAYBLOSSOM SELLING HANDICAP PLATE of 200 sovs. 6 f.

Mr. Persse's ch. g. BLACK AND BLUE, by Golden Orb—Shark Fin. 4, 8-13 ..... R. Carslake 1
Mr. D. M. Gant's ABUNDANCE, 4, 7-6 ..... J. Sirett 2
Mr. T. Davis's KA-LEE, 5, 8-8 ..... C. Ray 3

Also ran—Brush Past (G. Richards), Dundrake (G. Nicoll), Bolivia (B. Rook), Atherton (F. Lane), Voyager (J. Collins), Pentilin (J. Hickey), Orphic (H. Jellis), Order (C. Richards), Silver Song (T. Marshall), Zodaxe (F. Reid), Mother Earth (H. Wragg), Mullenalen (C. Mitchell), Freasdell (T. Barber), Ann Bridget (T. Lowrey), Red Sky (F. Rickaby), Sweet Joy (A. Taylor), Hoummas (W. Gethin), Fobdown (F. Hudson), Lemon Hart (F. Fox), Gloria Mia (A. Burns), Alice Louise (S. Robertson), Fine Spark (E. Smith), Lumiar (E. Coleman), Ivy Lass (F. Hunter), Burmentura (F. Shaw). Off 2.35. (Winner trained by Persse.)

Betting—3 to 1 agst. BLACK AND BLUE, 7 to 2 Fine Spark, 10 to 1 Ka-lee, 100 to 8 each Abundance, Brush Past, Order, and Sweet Joy, 100 to 7 Orphic, 100 to 6 Lemon Hart, 20 to 1 each Ann Bridget and Gloria Mia, 33 to 1 any other.

Tote (2/-)—Win, 6/6; places, 3/6, 13/3, 9/-.

Won by two lengths; one length. Ann Bridget was fourth and Alice Louise last.

The winner was bought in for 480 guineas.

3.0—PRINCE'S HANDICAP. A plate of £300. 2 m.

Sir A. Bailey's b. c. BLANDEARNA, by Blandford—Earap, 3, 6-3 ..... G. Nicoll 1
Mr. Walter's GREY WONDER, 4, 7-2 ..... A. Taylor 2
Mrs. Shafto's MR. BERTRAM, 6, 7-2 ..... E. Smith 3

Also ran—Vestry (F. Fox), Loosestrife (F. Fox), Richards), Fonquet (B. Rook), Roman II. (A. Smirke), Summer Princess (F. Sharpe), Manlo (Sirett), Caddie (A. Richardson). Off 3.4. (Winner trained by Dey.)

Betting—3 to 1 agst Loosestrife, 11 to 2 each Nazira and Grey Wonder, 6 to 1 each BLANDEARNA and Caddie, 8 to 1 each Roman II. and Mr. Bertram, 20 to 1 any other.

Tote (2/-)—Win, 15/-; places, 4/9, 3/3, 5/-.

Won by a short head; a head. Caddie was fourth and Summer Princess last.

3.30—HOME-BRED TWO-YEAR-OLD PLATE of £200. 5 f.

Mr. E. Steidl's b. g. TOM BOWLING, by Hurstwood—Florence Gay. 9-3 ..... B. Carslake 1
Major Walker's SANCHANGE, 8-6 ..... H. Jellis 2
Capt. Hemfray's FRENCH KISS F., 8-12 ..... F. Fox 3

Also ran—Maramuita c. (C. Richards), Bonnie's Gloom (H. Beasley), Muscuvite (R. A. Jones), Bacona (G. Richards), Flower of Zion (A. Burns), Fizzer (G. Nicoll), Bucella (E. Gethin), Crack of Dawn (J. Breaman). Off 3.35. (Winner trained by Steidl.)

Betting—7 to 4 agst. Bacona, 3 to 1 TOM BOWLING, 4 to 1 French Kiss f., 10 to 1 Muscovite, 100 to 7 Bucella, 20 to 1 any other.

Tote (2/-)—Win, 7/-; places, 3/-, 36/9, 3/6.

Won by three-quarters of a length; same. Boozer's Gloom was fourth and Crack of Dawn last.

4.0—MARLBOROUGH PLATE of £300. For three-year-olds. One mile.

Mr. Tattersall's b. c. BRUNSWICK, by Hurstwood—Eton Wick, 9-7 ..... R. Jones 1
Mr. E. Robson's MONTE COLARO, 8-7 ..... G. Richards 2
Sir R. Garton's HESITATION, 8-4 ..... J. Sirett 3

Also ran—Partner (F. Fox), Manna Boy (K. Gotsill), Pollaki (H. Wragg), Keeper (G. Nicoll), Everpippin (T. Lowrey), Queen's Crescent (F. Rickaby).

Off 4.0. Winner trained by Lawson.

Betting—9 to 4 on BRUNSWICK, 6 to 1 agst. Monte Colaro, 8 to 1 Partner, 100 to 6 Hesitation, 20 to 1 any other.

Won by three lengths; six lengths. Partner was fourth and Everpippin last.

4.30—MAIDEN (APPRENTICE) PLATE of £100. Six furlongs.

Mr. Johnson's br. f. BOMBSHELL, by Golden Sun—Sharp Flight. 5, 6-8 ..... D. Prendergast 1
Mr. Barnett's BIRTH CHILD, 5, 6-8 ..... M. Hunter 2
Mr. Soutar's STRADFORDE, 4, 7-6 ..... F. Holmes 3

Also ran—Crow Bargain (T. Haverroft), High Heels (S. Sadgrove), Girmilan (E. Lawrence), Border Ballad (C. Rowley), Orange Vendor (J. Crack), Walbridge (Stephens), Ballycuttish (P. Walsh).

Off 4.35. Winner trained by Rickards.

Betting—4 to 1 agst Stradforde, 9 to 2 each High Heels and Birth Child, 5 to 2 BOMBSHELL, 7 to 1 Orange Vendor, 8 to 1 Border Ballad, 100 to 8 Walbridge, 20 to 1 any other.

Tote (2/-)—Win, 18/-; places, 4/9, 3/3, 3/3.

Won by 6 lengths and a half; same. Border Ballad was fourth and Girmilan last.

TOTALISATOR DAILY DOUBLE.—10/- stake, BLANDEARNA and BRUNSWICK. Dividend, £4 15/-; pool, £3,260. 544 winning tickets.

HAYDOCK RESULTS.

2.15—WILLOWS PLATE of £200. 7 f.

Sir V. Sassoon's br. c. EXAGGERATED, by Dark Legend—Little Cyn, 3, 7-7 ..... W. Weston 1
Lady Mildbanke's DR. STRABISMUS, 3, 8-0 ..... S. Wragg 2
Mr. F. Wint's PHILANDER, 4, 8-1 ..... D. McGuigan 3

Also ran—Andros (W. Nevett), Naval Ensign (J. Dines), Sombre (W. Christie), Counterpane (C. Richards), Vivo (W. Rickaby). Off 2.17. (Winner trained by R. Jarvis.)

Betting—5 to 4 on EXAGGERATED, 5 to 1 agst. Dr. Strabismus, 8 to 1 Philander, 10 to 1 each Andros, Sombre and Counterpane, 20 to 1 any other.

Tote (2/-)—Win, 4/6; places, 2/6, 3/-, 3/6.

Won by one length; two lengths. Counterpane was fourth and Sombre last.

2.45—WHITE LODGE SELLING HANDICAP, a Plate of £200. 7 f.

Mr. Rogers's br. c. SABRINO, by Prince Galahad—Sabra, 3, 6-12 ..... W. Christie 1
Mr. G. Hobbs's RANDOLPH, 3, 7-6 ..... Buckham 2
Mr. H. Read's BAWBEE, 5, 7-9 ..... T. Weston 3

Also ran—Friarvine (Caldwell), Aspenleaf (E. Fox), Benbuth (W. Nevett), The Dominie (J. Hemlop), Brambend (J. Walsh), Border Baron (P. Beasley), Clachaneasy (J. Taylor), Beau-Scant (S. Donoghue), Mr. Pitman (I. Martin), Swansped (S. Wragg), Mount Rose (D. Holgate), The Close (J. Dines), Tremolet (W. Rickaby). Off 2.49. (Winner trained by D. Rogers.)

Betting—7 to 4 agst. Randolph, 6 to 1 Sabramped, 8 to 1 each SABRINO and Aspenleaf, 10 to 1 each Bawbee, The Close and Mr. Pitman, 100 to 8 Border Baron, 20 to 1 any other.

Tote (2/-)—Win, 51/6; places, 11/6, 3/9, 13/-.

Won by one and half lengths; two lengths. Clachaneasy was fourth and Beau-Scant last.

The winner was bought in for 110 guineas.

3.15—HAYDOCK PARK HANDICAP PLATE of 500 sovs. 1¼ m.

Lady Houston's b. c. R. B. BENNETT, by Salmon Trout—Irish Mint, 4, 8-5 ..... W. Wragg 1
Mr. H. F. Clayton's LEONARD, a, 7-7 ..... T. Weston 2
Lady Barbara Smith's DICTUM, 5, 7-7 ..... Nevett 2

Also ran—Plantagenet (R. Perryman), Sans Espoir (P. Beasley), Barrage (S. Donoghue), Silver Castor (J. Dines), Break of Day (W. Christie), Time Call (W. Rickaby). Off 3.18. (Winner trained by R. Darling.)

Betting—4 to 1 agst. Dictum, 5 to 1 each Leonard and Plantagenet, 7 to 1 each R. B. BENNETT and Time Call, 20 to 1 each Silver Castor, Barrage and Break of Day, 100 to 8 Sans Espoir.

3.45—JUVENILE SELLING PLATE of 150 sovs. Two years old. 5 f.

Mr. A. B. Briscoe's VAIN DREAM F., by Tremola, 8-5 ..... P. Beasley 1
Mr. G. G. Thorpe's GREY GLEN, 8-9 ..... C. Buckham 2
Mr. J. B. Joel's TRAGEDIENNE F., 8-9 ..... M. Beary 3

Also ran—Solar Barn (T. Burns), Little Stranger (J. Dines), Susie (R. Rutlie), Blythway (S. Wragg), Royal Shoot f. (C. Weston), Orithyia (R. Perryman), Trov Stick (A. Wragg), Twilight Sleep (W. Lister), Flushed (S. Donoghue). Off 3.50. (Winner trained by Briscoe.)

Betting—5 to 2 agst. Grey Glen, 9 to 2 Twilight Sleep, 5 to 1 VAIN DREAM F., 8 to 1 each Solar Barn and Flushed, 10 to 1 each Tragedienne F. and Royal Shoot f., 20 to 1 any other.

Tote (2/-)—Win, 16/5; places, 4/9, 2/9, 4/9.

Won by a short head; three-quarters of a length Orithyia was fourth and Susie last.

4.15—GRAND STAND HIGH-WEIGHT H'CAP, a plate of 200 sovs. Three yrs. old. 5 f.

Mrs. J. Shand's br. g. JASPER WOOD, by Nothing Venture—Welsh Bard, 8-8 ..... P. Beasley 1
Mr. A. H. Asheroft's MOTTLE, 7-9 ..... H. Cash 2
Mr. F. Hartigan's TETRAPOD, 8-8 ..... I. Martin 3

Also ran—Nothing Daunted (T. Burns), Free Shadow (J. Taylor), Dinos (R. Perryman), Phial (S. Donoghue), Mon Ecu (T. Weston), Unassailable (W. Bullock), Strola (A. Wragg), Manoeuvre (R. James), Biddy's Squire (J. Dines), Indiarubber (D. McGuigan), Playwright (C. Buckham), Man in the Moon (C. Cowley), Air Travel (R. Charlton), Donatia (W. Carr), Dippidale (G. Welsh), Barclays (S. Wragg), Antique (W. Stephenson), Nectarine (F. Evans), Lightsome (W. Christie), Jiphi II. (G. Duggan), London King (J. Jones), Bobbibingo (E. Fox). Off 4.21. (Winner trained by F. Armstrong.)

Betting—5 to 2 agst. Monk Vendor, 7 to 1 each Free Shadow, Tetrapod and Mottle, 8 to 1 each Manoeuvre and Strola, 10 to 1 each JASPER WOOD, Barclays and Lightsome, 33 to 1 any other.

Tote (2/-)—Win, 20/9; places, 10/5, 11/5, 5/5.

Won by a short head; same. Indiarubber was fourth and Jiphi II. last.

4.40—CLUB PLATE of 150 sovs. Three years old. 1 m.

Sir V. Sassoon's b. f. PAPER MONEY, by Papyrus—Peppermint, 8-1 ..... S. Donoghue 1
Sir F. Towle's SALIC LAW, 8-4 ..... A. Wragg 2
Mr. H. Anderson's HENRI'S CHOICE, 8-7 ..... W. Rickaby 3

Also ran—Grand Colours (D. McGuigan), Santa Barbara (T. Weston), Simplon (W. Christie), Vivo Rio (C. Buckham), Sorgan (W. Nevett), Sunset (R. Wragg), Claws (W. Lister), Crimea (J. Dines). Off 4.47. (Winner trained by R. Jarvis.)

Betting—3 to 1 agst. Salic Law, 5 to 2 Sorgan, 4 to 1 Santa Barbara, 9 to 1 PAPER MONEY, 10 to 1 Sunset, 100 to 8 Henri's Choice, 20 to 1 any other.

Tote (2/-)—Win, 21/6; places, 5/-, 3/9, 21/5.

Won by half a length; a head. Sorgan was fourth and Simplon last.

TOTALISATOR DAILY DOUBLE (10/- stake)—R. B. Bennett and Jasper Wood. Dividend, £111 2/-; pool, £1,111. 9 winning tickets.

GOLF.—Notes on Current Events; Reports of Competitions, Club News, etc., appear in "THE IRISH FIELD." On Sale Every Saturday. Price 2d.—(Advt.)

RODOSTO PASSES FRENCH TEST.

GUINEAS WINNER TO RUN IN THE DERBY.

PARIS, Sunday.

Although Rodosto, winner of the English Two Thousand Guineas, duly carried off the French Two Thousand Guineas at Poule d'Essai des Poulains, run over a mile at Longchamps, this afternoon, it was not a very facile performance. All the way up the straight Rodosto and Commander, ridden by the English jockey, Charles Elliott, injudged in a neck-and-neck struggle. Both jockeys were riding their hardest as the two colts approached the winning post, but Rodosto responded just the stronger to the calls of his jockey, and held on to win by a head.

It may well be the gameness which Rodosto showed in that final struggle to the winning post which influenced the colt's owner, Princess de Faucigny-Lucinge, to let her horse take his chance in the Epsom Derby. It had been previously announced that the colt's running in the Epsom "classic" depended upon his showing in the race here this afternoon.

The placings were

GAELIC GAMES.

COLLEGIANS' FINE FINISH.

HEAVY SCORING BY THE GUARDS.

(By PAT'O.)

THE re-appearance of Joseph O'Sullivan, Kerry's centre-back, infused new verve into the University team yesterday. Quinn was back in Geraldines' attack, while M. Kelly was on the injured list. Geraldines opened at a faster pace than in their earlier ties, and half-way through they looked like winning. Then came U.C.D.'s well-planned passing and speedy wing work. They drew level at three-quarter way, and finished with rare dash and cohesion, to win a good game and raise hopes for the semi-final. The Garda hubers had trained assiduously for their Owen Rhuas game. From the throw-in they crashed ball after ball at O'Brien's goal, and never passed off to the interval, when they led by seven clear goals. The second half was a procession. Owen Rhuas, completely out-classed, had a few late gift scores near the end, when in hopeless arrear. The Garda will meet the winners of the Young Irelands v. Army match in the final.

UNIVERSITY COLL. 1-3 GERALDINES 0-4

Playing spirited football, Geraldines pressed hard, but O'Sullivan's strength and sound judgment saved the students before Quinn broke away on the right to shoot the opening points for the Geraldines. Casey was busy, using his strength well, but Lee had a free thirty yards out, to score Geraldines' second minor. He was on the mark with his next, and U.C.D. were three points in arrear. Robust work by O'Sullivan let the students away. A good drive by Connolly opened their shot gave Geraldines a lead of 4 points to 1 at the interval.

The College, using the breeze well, took the game to Geraldines' backs, but in the next ten minutes lost half a dozen chances at close quarters. Boyle left a great goal for Geraldines. Higgins hit the posts high up, and Powell's free reached Walsh on the mark, and a low shot for a goal put the scores level. The students looked like getting through again, McKenna, Flood and Higgins being dangerous, and Powell's separate free gave them the lead after 45 minutes. Doyle's fast attempt finished high above the cross-bar, and the score was 1 goal 3 points (6 points) to 4 points in the students' favour. In a fast finish, no further scores came.

CARDA..... 11-3 EOGHAN RHUAS... 1-2

Eoghan Rhuas' backs were defending from the break-away, and Power crossed to Finnan, who goaled for the Guards inside a minute. Grill and Quinlan dominated the play in midfield, lofting high balls to the square, and Brown, Flanagan, and Power turned rapid goals in. The Garda were 15 points up after seven minutes. Moore doubled Rhuas' first point from the 40-mark. It was only a flash in the pan; for the Garda scored with monotonous regularity. Brown had two from flying balls, and Flanagan another off a rapid lift and hit. Half-time:—Garda, 7 goals 1 point; Rhuas, 1 point. Grill and Connolly raised further Garda flags in the second half, and the game lacked interest. The leaders eased off near the end. Loughlin and Melian scored, but Power and Browne scored all with.

OTHER DUBLIN RESULTS.

Senior Football League—Garda 7-10, St. Mary's (D.) 2-4; Clan O'Toole 2-6, Westerns 0-5; O'Dwyers 2-5, Dolphin 0-7; Erin's Hope 1-7, St. Lawrence 1-5.

Senior Hurling League—Army Metro 8-5, U.C.D. 4-3.

Junior Hurling League—Army Metro 11-4, Ard Craobh 1-2.

Intermediate Hurling League—Civil Service 6-3, Fontenoys 2-4.

Junior Hurling Championship — Lusk 7-2, O'Byrnes 0-1; Faughs 11-2, Tramway 1-0.

Minor Hurling Championship—Final—Croke Park United 4-5, Na Fianna 3-3.

Minor Football Championship—Semi-final—O'Tooles 4-1, Westland Row 0-5.

PROVINCIAL RESULTS.

MUNSTER SENIOR FOOTBALL—Tipperary 1-11, Clare 1-2 (at Limerick); Waterford 4-4, Cork 4-4 (at Mitchelstown).

MUNSTER JUNIOR HURLING—Cork 2-6, Kerry 2-3 (at Limerick); Tipperary 5-8, Waterford 1-3 (at Mitchelstown).

CORK CHAMPIONSHIPS (Senior Hurling)—Carrigtwohill 2-6, Blackrock 0-2.

BOLLARD CUP—Tipperary 4-2, Limerick 2-3; Kilkenny 3-4, Waterford 3-4 (at Clonmel).

ULSTER JUNIOR FOOTBALL—Armagh 1-8, Down 2-3 (at Lurgan).

ULSTER SENIOR HURLING—Offaly 4-3, Leix 1-9. Junior Hurling—Leix 6-7, Offaly 3-1 (at Birr).

FOUR COUNTY LEAGUE—Louth 3-8, Monaghan 0-3 (at Dundalk).

CRICKET.

BLANK DAY IN DUBLIN.

Owing to the rain, which set in shortly before 2 o'clock, and lasted throughout the afternoon, Saturday was a blank day as far as senior cricket was concerned in Dublin. Not a ball could be bowled in any of the Senior League matches, and only a few of the junior games were played.

JUNIOR SCHOOLS' CUP.

Mountjoy School 19, Sandford Park School 97.
Kingstown G.S. 85 (Haugh 65, Jeffares 5 for 28); St. Columba's 75 (Liddell 21, Haugh 5 for 17).

ENGLISH MATCHES.

At Leyton, West Indies 106 (G. C. Grant 32, Nichols 6 for 31); Essex 65 (for 2).

At Hull, Derby 51 (Townsend 29, Verity 6 for 12) and 21 (for 2).; Yorkshire 96 (Mitchell 54, Townsend 6 for 38).

At Lord's, Middlesex 201 (for 7) (Hendren 102 not out, H. J. Enthoven 46) v. Lancashire.

At Taunton, Kent 205 (Sheffield 51, Woolley 42, Welland 4 for 56); Somerset 53 (for 2).

At Leicester, Notts 238 (A. W. Carr 87, Astell 5 for 60); Leicester 66 (for 2).

At the Oval, Gloucester 180 (Brown 4 for 60); Surrey 54 (for 1).

At Cardiff, Glamorgan 197 (for 7) (David (D.) 50, Dyson 44) v. Sussex.

At Birmingham, Hampshire 151 (A. K. Judd 44 not out, Mayer 6 for 31). Warwick 135 (for 2) (R. E. S. Wyatt 68 not out, Kilner 57 not out).

At Oxford, Worcester 374 (for 5) (C. F. Walters 66, Wright 65, Nichol 64, M. F. S. Jewell 55, Gibbons 45) v. Oxford University.

YESTERDAY'S MATCHES.

At Phœnix Park, Civil Service beat Postal Services by 86 runs. Civil Service 129 (P. McCann 53, Howard 8 for 37); Postal Services 73 (T. Tracy 29, McFetridge 4 for 15, Fogarty 5 for 41).

At Phœnix ground, Belvedere College beat C.Y.M.S. by 65 runs. Belvedere 131 (for 7 dec.) (F. Quinn 35 not out); C.Y.M.S. 66 (C. Manahan 25, J. Ingram 5 for 19).

CYCLING.

CELTIC CLUB'S FIFTY MILES HANDICAP.

J. A. Wright, of the Harp C.C., won the open fifty miles handicap promoted by the Celtic Club, on the Navan road yesterday. P. Brady (Iona Road Club) was second, time, doing 2 hrs. 15 mins. 29 secs., and beating (he scratch man, D. P. Troy (City and Suburban) by 6 mins. 44 secs. The race attracted an entry of 43, of whom 37 started. Result:—

ACTUAL TIMES.

	H.	M.	S.
1—P. Brady (I.R.C.), 9 mins.	2	15	29
2—M. K. Clinton (Harp), 20 mins.	2	18	9
3—J. P. Richardson (I.R.C.), 9 mins.	2	22	13
4—J. Ward (The Star), 20 mins.	2	22	13
5—J. A. Wright (Harp), 11 mins.	2	22	47
6—N. Christie (C. and S.), 8 mins.	2	23	7

HANDICAP TIMES.

	H.	M.	S.
1—J. A. Wright (Harp), 11 mins.	2	11	47
2—P. Brooks (Harp), 13 mins.	2	12	53
3—P. Brady (I.R.C.), 2 mins.	2	13	29
4—J. W. Shaw (C. and S.), 10 mins.	2	14	11
5—J. J. Masterson (I.R.C.), 9 mins.	2	14	49
6—C. T. McNally (C. and S.), 15 mins.	2	14	57

HANDBALL.

RYAN WINS SOFT-BALL MATCH.

The chief attraction at the "Boot" Court, Ballymun, yesterday, was the meeting of Ryan (Garda) and F. Maguire (Mets.) in the Irish Soft Ball Singles. Ryan won comfortably. Result:—

Weldon Cup J. Noble (St. Mary's) w.o., T. Comerford (St. Patrick's).

Senior Soft Ball Singles Championship—C. Ryan (Garda) beat F. Maguire (Mets.)—21-11, 7-21, 21-9, 21-0.

Handball Doubles—A. Shanley and P. Bell beat T. Harvey and A. Kavanagh—20-21, 21-14, 21-5.

ATHLETICS.

THE DUBLIN SCHOOLS' DAY.

BLACKROCK RETAIN SENIOR SHIELD : A SHOT RECORD.

BY OUR SPECIAL CORRESPONDENT.

BLACKROCK COLLEGE achieved another victory in the senior division of the County Dublin Schools' Union's Sports at Lansdowne road on last Saturday, scoring firsts in five of the seven events and taking second place in another. The Olympic 1932 trophy for field events and the President's Cup also went to the College, which registered a total of thirty-three points. O'Connell School was second with eight points, and Morgan's School third with seven.

The Junior Shield, which Synge Street Christian Brothers' School took last season, was regained in a close finish with Blackrock, the scoring of a third in the Relay giving them an invaluable point and an aggregate of seventeen points to Blackrock's sixteen. Castleknock was third with seven points.

A JUNIOR RECORD-BREAKER.

There were several noteworthy performances, but perhaps the best was the beating of the schools' junior record for the 7lb. Shot by James Keogh, of Synge Street School, with the remarkable putt, for a junior, of 46 feet. A tall, well-set-up lad, he gets the shot nicely away, but his foot-work is faulty. If he were able to change his feet like, say, C. Shine, of Blackrock, who is the most stylish shot-putter of our Irish boys, Keogh would easily add a few feet to his "putting."

Another excellent display was that in the Junior High Jump, which was won by P. Lyons, of Castleknock College, with 5 feet 6½ inches. This boy is on the small side, but he flew over the bath, despite the slippery ground, which handicapped the lads in the field events.

A COMING SHOT-PUTTER.

The most improved of the Senior Shot putters is Shine, who, if he continues to specialise in the Shot, will gain national honours; for he has every qualification for this department of athletics. A fine "double" was brought off by the Kevin boy, D. Sheehan, of Blackrock, who, as might have been expected from a record holder, had it all his own way in the Long Jump, in which he cleared 20 feet 4 inches; but his high jump was only 2½ inches better than Lyons' effort in the Junior.

At these meetings we never had such a thrilling half mile as this one, which was fought out by J. O'Reilly, of O'Connell School, and T. M'Manus, of Synge Street, the former, with a last despairing effort, literally hurtling himself at the tape. Almost as exciting was the finish for the Senior 100 Yards, for a couple of feet would have separated J. G. Campbell, of Blackrock, V. H. Howard, of King's Hospital, and N. V. Commiskey, of Morgan's School, the time being 10 3-5 secs.

A WELL-RUN 300 YARDS.

Inches also separated the winner of the Junior 100 Yards, B. Collins, of Synge Street, and D. O'Connor, of Blackrock, but his time was equalled by the winner of the Juvenile event, K. P. Flanagan, of Synge Street, who was clocked at 11 3-5 secs. I must also mention the fine running of N. V. Commiskey in the Senior 300 Yards, which he won by a couple of yards from the Blackrock boy, G. Doodge, in 35 4-5 secs.

Altogether, it was a magnificent meeting, and again was it strikingly demonstrated that the athletic revival movement is making wonderful strides in our colleges and schools. The points were:—

Senior—Blackrock College, 33; O'Connell School, 8; Morgan's School, 7; King's Hospital, 6½; Terenure College, 6; Westland Row Christian Brothers' School, 4½; Synge Street Christian Brothers' School, 3½; St. Andrew's College, 1; Castleknock College, 1; the High School, ½.

Junior—Synge Street C.B.S., 17; Blackrock College, 16; Castleknock College, 7; O'Connell School, 6; St. Mary's College, 3; Terenure College, 2.

SENIOR SHIELD.

100 Yards—Final—J. G. Campbell (Blackrock College), 1; V. H. Howard (King's Hospital), 2; N. V. Commiskey (Morgan's School), 3. Inches. 10 3-5 secs.

300 Yards—Final—N. V. Commiskey (Morgan's School), 1; W. Doodge (Blackrock College), 2; B. Dunne (O'Connell's School), 3. Two yards. 35 4-5 secs.

Half-mile—J. O'Reilly (O'Connell's School), 1; T. McManus (Synge Street C.B.S.), 2; W. J. McCarthy (St. Andrew's College), 3. Inches. 2 mins. 4-5 secs.

High Jump—P. Sheehan (Blackrock College), 5ft. 3in., 1; D. McAuley (Terenure College), 5ft. 1in., 2; D. H. McNeill (The High School), 3rd., 3. 12lb. Shot—C. Shine (Blackrock College), 39ft. 7in., 1; D. McAuley (Terenure College), 38ft. 7in., 2; J. J. Delaney (Westland Row C.B.S.), 36ft. 3in., 3. Long Jump—P. Sheehan (Blackrock College), 20ft. 4½in., 1; J. J. Delaney (Westland Row C.B.S.), 18ft. 7¾in., 2; D. Kelly (O'Connell School), 18ft. 6in., 3.

Relay (4 x 220 yards)—Blackrock College (J. G. Campbell, C. Shine, D. Sheehan, S. Morrissey), 1; King's Hospital (V. H. Howard, V. F. Robertson, S. E. Rowe, T. McMullen), 2; Castleknock College (R. Croaly, H. Murphy, J. McLoughlin, J. O'Sullivan), 3.

JUNIOR SHIELD.

100 Yards—Final—B. Collins (Synge Street C.B.S.), 1; D. O'Connor (Blackrock College), 2; D. Cannon (Terenure College), 3. Inches. 11 3-5 secs. K. P. Flanagan (Synge Street C.B.S.), was disqualified.

220 Yards—Final—D. O'Connor (Blackrock College), 1; B. Collins (Synge Street C.B.S.), 2; M. Murphy (Castleknock College), 3. A foot. 26 secs.

7lb. Shot—James A. Keogh (Synge Street C.B.S.), 46ft., 1; S. Collins (O'Connell School), 42ft. 3in., 2; J. Campbell (Blackrock College), 39ft. 4in., 3.

High Jump—P. Lyons (Castleknock College), 5ft. 3in., 1; F. E. Constantine (St. Mary's College), 4ft. 11½in., 2; J. A. Keogh (Synge Street C.B.S.), 4ft. 10in., 3.

Relay (4 x 180 yards)—Blackrock College (C. O'Brien, T. Chamberlain, D. O'Connor, G. Feeney), 1; O'Connell's School (P. Kelly, D. Banrelly, E. Kelly, J. McGrath), 2; Synge Street C.B.S. (B. Collins, J. A. Keogh, C. Sheehan, B. Phelan), 3.

YOUTHS.

100 Yards—J. Woodcock (Blackrock College), 1; F. W. Purce (Mountjoy School), 2; L. McAuley (Terenure College), 3. Two yards. 10 4-5 secs.

Half-mile—L. B. Liddle (St. Columba's College), 1; S. W. McGill (Mountjoy School), 2; A. Flanagan (O'Connell's School), 3. Twenty yards. 2 mins. 11 1-5 secs.

JUVENILE.

100 Yards—K. P. Flanagan (Synge Street C.B.S.), 1; D. Hurley (Castleknock College), 2; A. Hughes (Blackrock College), 3. Two yards. 11 3-5 secs.

220 Yards—K. P. Flanagan (Synge Street C.B.S.), 1; W. V. Hadden (Wesley College), 2; A. Hughes (Blackrock College), 3. Three yards. 28 1-5 secs.

TWO TRINITY TITLES FOR DAWSON.

On the results of Saturday's championships in the College Park the standard of athletics in Trinity is definitely on the up grade; for, despite the fact that heavy rain fell throughout the afternoon, the majority of the times were better than last year's, and the method of winning the events more impressive. Two men in particular give promise of playing an important part in championship meetings this season—M. G. Hewson and R. H. Wallace. The former is a real discovery as a long-distance runner. He won the mile and three miles in excellent time, and was not pressed at any period in either race. He has a long, raking stride, and shows a sound idea of the right moment to increase his pace. On a day totally unsuitable for hurdling, Wallace did capital time and showed excellent style. At one time he looked like being hard pressed by the holder, Bamber, but the latter completely lost his rhythm at the second last hurdle and knocked it down.

G. A. Levis, who has had considerable experience in open meetings, put in a strong finish to beat McNeice in the 100 yards, and in the 220 the Munster Rugby footballer was beaten in a close finish by H. R. Davies. There was a surprise in the quarter and half-mile, D. G. Walker, the holder of each event, being beaten each time on the run-in, after leading from the start. Wells put in a splendid finish in the half, as did Mitchell in the quarter. J. M. W. Howe won both jumps, his effort of 22ft. 04ins. being a splendid one in the conditions. Results:—

100 YARDS FLAT.

(Holder—A. H. Fienstein, 10 4-5 secs.)

Heat 1—G. A. Levis, 1; J. F. McNeice, 2. Time—10 4-5 secs. Also ran:—V. B. Wynburne, D. B. George, R. M. Wilson.

Heat 2—H. R. Davies, 1; R. A. Mathews, 2. Time—11 secs. Also ran:—A. H. Fienstein, J. A. O'Gorman.

Final—G. A. Levis, 1; J. F. McNeice, 2; H. R. Davies, 3. Time—10 3-5 secs. Won by a yard; inches.

120 YARDS HURDLES.

(Holder—J. Bamber, 17 2-5 secs.)

Final—R. H. Wallace, 1; J. E. Braddell, 2; J. H. Bamber, 3. Time—16 4-5 secs. Won by five yards; two feet. Also ran:—J. O'Gorman.

220 YARDS FLAT.

(Holder—J. O'Gorman, 24 4-5 secs.)

Final—H. R. Davies, 1; J. F. McNeice, 2; J. A. O'Gorman, 3. Time—24 secs. Won by half a yard; three yards.

440 YARDS FLAT.

(Holder—D. G. Walker, 53 4-5 secs.)

W. S. Mitchell, 1; D. G. Walker, 2; H. F. T. Deane, 3. Time—54 3-5 secs. Won by two yards; four yards. Also ran:—A. W. Breakey.

HALF-MILE FLAT.

(Holder—D. G. Walker, 2 mins. 2 2-5 secs.)

H. A. Wells, 1; A. W. Breakey, 2; D. G. Walker, 3. Time—2 mins. 5 2-5 secs. Won by fifteen yards; two yards. Also ran:—J. B. Cox, W. F. Packenham-Brown, S. H. Polden, T. R. Horan, J. M. Caldwell.

ONE MILE FLAT.

(Holder—J. W. Craig, 4 mins. 43 secs.)

M. G. Hewson, 1; R. A. French, 2; R. Ball, 3. Time—4 mins. 39 4-5 secs. Won by fifteen yards; same. Also ran:—L. D. Latham, W. R. Parke.

THREE MILES FLAT.

(No race, 1932.)

M. G. Hewson, 1; R. A. French, 2; T. R. O'Loughlin, 3. Time—16 mins. 22 secs. Won by a distance; ten yards. Also ran:—W. R. Parke, J. C. Cole, J. J. Given.

RUNNING LONG JUMP.

(Holder—J. M. W. Howe, 21ft. 6¼ins.)

J. M. W. Howe, 22ft. 4ins., 1; R. H. Wallace, 20ft. 7¾in., 2; D. R. George, 20ft. 2¾ins., 3. Also competed:—A. H. Fienstein.

RUNNING HIGH JUMP.

(Holder—A. H. Fienstein, 5ft. 6ins.)

J. M. W. Howe, 5ft. 2¼in., 1; A. H. Fienstein, 5ft. 1in., 2.

THROWING THE DISCUS.

(Holder—J. Conroy, 110ft. 9ins.)

P. J. Mullaney, 103ft. 6ins., 1; G. B. Jackson, 92ft., 2; T. R. Horan, 85ft., 3. Also competed:—H. J. Deane.

PUTTING 16lb. SHOT.

(Holder—J. C. Conroy, 40ft. 9ins.)

P. J. Mullaney, 36ft. 8ins., 1; W. Pike, 32ft. 11ins., 2; T. S. Anderson, 32ft. 9ins., 3. Also competed:—H. Fienstein, G. B. Jackson.

YACHTING.

DUBLIN BAY CLUB'S OPENING DAY.

PAULINE'S SUCCESS IN 17-FOOTERS' MATCH.

What was wanted badly on Saturday was a glint of sunshine to brighten up the D.B.S.C. opening day of season, and it was damp and cheerless, and the light S.S.E. breeze left a lame over the bay. From a sailing point of view, however, the conditions were passable, and the start of nine and ten 17-Footers and Wags—the only classes ready—were encouraging at this stage of the season.

Pauline won the 17-Footers' match in good style. She was second to start at the close of the run to the Bar buoy, and was third to Robolink and Hera at the end of the beat to Bullock. She was on the run up from the latter mark that she took the lead.

The Water Wags' match was won by Pansy. It was the first time this year that the class went outside harbour, and, undaunted by a bad start down to Bullock with the ebb helping them, Pansy did only moderately during the round of the harbour marks; on the other hand, Coquette, Phyllis and Pompey made a gallant struggle to get out of harbour. Pansy got the lead through Coquette over-reaching at the gunfire, and holding Phyllis pinned astern of her. Pompey now had a great chance of getting around first, but missed an opportunity, which Pansy took and thereby won. Details:—

MATCH FOR 17-FOOTERS. Club course. Start 3.10 p.m. Finish:—

	H.	M.	S.
Pauline (winner)—Dr. R. J. Wright ...	5	3	3
Hera (2nd prize)—Mr. A. E. Newell ...	5	5	19
Robolink (3rd prize)—Mr. A. McMullan	5	5	54
silver Moon (4th prize)—Mr. W. Nesbitt	5	6	43
Cona—Mr. D. H. and Miss Douglas ...	5	6	45
Echo—Mr. H. H. Hall ...	5	6	50
Eileen—Mr. T. J. Roche ...	5	6	56
Rosemary—Mr. A. F. B. Thompson ...	5	12	26
Delfginis—Capt. A. O'Brien Twohig ...	5	37	50

MATCH FOR WATER WAGS. Outside course. Start 3.20 p.m. Finish:—

	H.	M.	S.
Pansy (winner)—Dr. J. H. Stephens ...	4	37	50
Phyllis (2nd prize)—Messrs. Newsom and McFerran ...	4	37	48
Coquette (3rd prize)—Mr. G. H. Jones ...	4	38	58
Pomboy (4th prize)—Mr. R. and Mrs. Donnelly ...	4	40	7
Nesta—Mr. A. W. Boyne ...	4	40	26
Miss Bird—Dr. G. Pugin Meldon ...	4	41	13
Barbara—Dr. J. T. Wigham ...	4	42	58
Cupid—Mr. R. W. Morris ...	4	43	57
Kittiwake—Mr. F. A. Britlin ...	4	46	56
Shundells—Dr. N. M. Falkiner ...			

THE SEASON OPENS AT SUTTON.

Five boats started in the opening race of the season at Sutton on Saturday for international 12-foot dinghies with a moderate south-easterly wind and a steady drizzle of rain. Custer was first across the line, but was overtaken by Pollux at the Spit mart on the return leg, and later by Dorado and Uranus, the former being the first to cross the starting line on the second round, Pollux pulled ahead on the seaward leg, and finished 45 secs. ahead of Dorado.

The race attracted an entry of 42, of whom 37 started. Result:—

	H.	M.	S.
1. Uranus (L. M. H. Keatinge).			
2. Dorado (T. and Miss J. Chadwick).			
3. Pollux (H. A. Keatinge).			
4. Castor (K. McFerran and D. Keatinge).			
5. Arcturus (H. D. O'Brien).			

OFFICIAL SCRATCHINGS.

Great Northern H'cap, York—Hill Cat, Double Arch.

Cosmopolitan Cup, Lingfield Pk.—Knight of Lorn, Salisbury Stakes—Rocket, Diksabrale I., Flicker 2.

Weston Plate, Bath—Iron Grey.

Corporation Selling H'cap, Doncaster; Sussex H'cap, Brighton, and Members' Welter H'cap, Lewes—Golden Legend.

Chesham Stakes, Ascot—Malvia.

Acorn Stakes, Epsom—Epistole.

All engagements—Another Delight, Dustdevalz, Procris Acid (dead), Bodenda (dead).

BOWLING.

RAILWAY UNION'S GOOD START.

KENILWORTH BEATEN AT HOME.

Despite the constant rain of Saturday, the full list of matches arranged was played. Railway Union, who have not won a league game for a number of seasons, started in great style by defeating Leinster at Rathmines; and St. James's Gate made a promising opening by defeating Kenilworth at Grosvenor square.

ST. JAMES'S GATE .. 73 KENILWORTH 55

Kenilworth were leading at ten ends, but in the next five St. James's Gate went in front, and held their lead to the finish, to win by 18 shots.

H. Gilthorpe, T. Kelly, F. G. West and F. O'Connor (skip), 19. Imperial Tobacco—W. Walsh, T. Cole, R. Elders and R. Connock (skip), 17.

Blackrock—E. Gilthorpe, T. Kelly, F. G. West and F. O'Connor (skip), 19. Imperial Tobacco—W. Tryer, H. Gorman, T. Fisher and E. Bagot (skip), 18.

JUNIOR LEAGUE (COOPER SUP).

Kenilworth "B" 61, St. James's Gate "B" 55.
Blackrock "B" 64, Imperial Tobacco "B" 46.

BOXING.

PAOLINO DEFEATS THE CHAMPION.

MADRID, Sunday.

Paolino Uzcudun, the former Spanish woodchopper, made a great "come back" here last night by outpointing the European champion, Pierre Charles, and thus winning the Championship of Europe. Fifteen thousand people packed the Madrid Bull Ring to see the fight, which did not begin until about midnight.

It was a close fight. Paolino adopted his usual crouching, pounding, and hard-hitting tactics. Charles' superior boxing ability earned him the early rounds, but thereafter Paolino warmed to his work, and took several rounds in succession. Charles rallied towards the end, but unavailingly.

GOLF.

IRISH LADIES AT GLENEAGLES.

FOUR QUALIFY FOR THE MATCH PLAY STAGE.

IRELAND'S interest in the Ladies' Championship proper, which opens to-day at Gleneagles, is confined to four of her players, Miss Doris Pim, of Addington and Royal Portrush; Mrs. J. B. Walker, of the Island, and Miss E. Pentony, of Hermitage and Dr. Marion Alexander, of St. Rupert; but the play of another qualifier, Miss Pauline Doran, of North Surrey, the girl champion, whose father is an Irish doctor in practice in London, will be noted by not a few. Miss Pim's second round of 85 gave her a total of 166, or two strokes better than the Irish champion of 1930, who on Saturday had a round of 91, while Miss Pentony, who won the Irish title at Rosses Point in 1931, followed her 86 of Friday with 91.

The leader at the close of the qualifying test was the Scottish golfer, Miss Doris Park, who set up a ladies' record for the course with 75, figures which were later on equalled by Miss Wanda Morgan, who finished second, two strokes better than the holder, Miss E. Wilson. The American entrant, Miss B. Gottlieb, qualified with 174. The aggregates and second round scores were:—

135—75—Miss D. Park (Gullane).
158—75—Miss W. Morgan (Westgate-on-Sea).
160—86—Miss B. Brown (Formby); 79—Miss E. Wilson (Notts).
161—79—Miss G. Craddock Hartopp (Cavendish).
162—80—Miss H. Pyman (E. Portcawl).
164—79—Miss E. Daniels (Herko); 85—Mrs. J. Heaton (Wilmslow); 85—Miss Bailey (Coombe Wood); 78—Mrs. A. Holm (Troon); 83—Mrs. W. Greenlees (Troon); 85—Mrs. K. Bamber (Troon).
165—83—Miss E. Corlett (R. Lytham and St. Anne's); 79—Miss Montgomery (Elie).
166—81—Miss D. Fidwick (N. Foreland); 80—Mrs. G. Coats (Troon); 81—Miss M. Gourley (Camberley Heath); 82—Miss D. Pim (Addington); 85—Miss K. Garnham (The Nazc).
168—82—Miss M. Fyshe (Blackwell); 81—Mrs. J. B. Walker (Island, Malahide); 80—Mrs. J. B. Watson (Murrayfield).
169—85—Miss M. Johnson (Hornsea); 85—Mrs. J. B. Gardner (Hayling); 84—Miss J. McCulloch (W. Kilbride); 81—Mrs. A. MacBeth (Bondon).
170—82—Miss J. Anderson (Craigie Hill); 85—Mrs. R. Garon (Coombe Park); 81—Miss P. Doran (N. Surrey); 88—Miss M. Jefreys (Swansea Bay); 88—Miss J. Hill (Surbiton).
171—88—Mrs. C. A. Poppercorn (Cont Heath); 83—Mrs. J. G. Leete (R. Salisbury); 82—Miss I. Worsley (Ganton); 88—Miss N. Baird (St. Nicholas).
172—85—Miss B. Lees (Halifax).
173—86—Mrs. Mellis (Aberdeen); 89—Miss Rieben (Aberdovey); 86—Mrs. H. Guedalla (Walton Heath); 89—Miss H. Nimmo (Falkirk Tryst); 87—Mrs. M. L. Clarke (Hayling).
174—89—Miss M. J. Cooper (N. Berwick); 86—Mrs. Clement (Ringway); 84—Miss B. Gottlieb (Mount Vernon Country, U.S.A.).
175—88—Miss B. Newell (Cavendish).
176—86—Mrs. A. Johnston (St. George's Hill); 91—Miss D. Plumpton (Printon); 84—Miss H. M. Weir (Gullane); 87—Mrs. A. Mackintosh (Berks); 84—Miss A. Holmes (Crews Hill); 87—Miss D. Wilkins (Chigwell).
177—88—Miss C. M. Park (Musselburgh); 94—Miss P. Wade (Ferndown); 91—Miss E. C. Pentony (Hermitage); 83—Miss R. Babbidge (R. M. Surrey).
178—86—Mrs. V. H. Richardson (Harrogate); 86—Mrs. A. Smalley (Bowden); 85—Mrs. J. A. Hardicker (Wilmslow).
179—91—Mrs. Dudley Charles (Sunningdale); 91—Miss D. Stenhouse (Dunfermline); 89—Miss D. Chambers (Wirral).
180—94—Miss D. Marshall (S. Shore, Skegness); 86—Mrs. E. J. Percy (Almondith); 91—Mrs. Burns (R. Aslidown).
181—90—Dr. Alender (St. Rule).
182—93—Mrs. B. Solomons (Dun Laoghaire) and Miss M. Fitzgibbon (Greystones).
185—86—Mrs. D. G. Madill (Milltown) and Mrs. Latchford (Trainoch).
190—93—Miss P. Sherlock (Hermitage).

THE IRISH PAIRINGS.

The Irish pairings for the first round to-day are:—Miss Pentony v. Miss Bailey; Dr. Alexander v. Miss Garnham; Miss Pim v. Mrs. Clarke; Mrs. Walker v. Miss M. Johnston.

THE PROVINCIAL TOWNS CUP.

At Enniscorthy—

Enniscorthy.		Waterford.	
E. Armstrong	1	— Browne	0
J. P. Callanan	0	— Devine	1
R. Armstrong	1	— Sullivan	0
Rev. J. J. Murphy	1	— M'Donald	0
At Waterford:—			
P. A. Ebiger	1	— Fitzgerald	1
D. R. Bice	0	— Stokes	0
J. J. O'Malley	1	— Hughes	0
H. J. Jervois	0	— Shipsey	1
H. B. Mitchell	1	— Coughlan	0
	6		3

CLUB COMPETITIONS.

ROYAL DUBLIN.

Moncrieff Cup and gold medal (36 holes)—J. R. Mulhoe, 79, 75=154; T. M. Healy, 78, 81=159 (silver medal); D. J. Collins, 77, 83=160 and R. L. Kidd, 80, 80=160, tied for bronze medal. Dodder Cup (nine holes)—L. Welsh and J. Hickey beat M. A. Griffin and J. F. McLoughlin, 1 up. Saturday —Captain's prize and club dinner at 8 p.m.

HOWTH.

Captain's (Mr. Frank Austin) prize—The following qualified and were drawn for match play:—F. X. Kelly v. T. R. Murray, M. Collins v. P. Sheahan, M. Spillane v. J. Middleton, W. Whitney v. M. McMahon, P. McDonald v. S. Bradshaw, H. J. Wright v. J. McIlveen, J. W. Bourke v. C. O'Kelly, W. Telford v. M. Houlihan. First round to be played on or before May 22nd.

PORTMARNOCK.

St. George's Cup (36 holes)—J. Keane, 90, 88 (88), 156; A. L. Kidd, 85, 90 (24), 151; C. A. Jackson, 83, 82, (12), 152; James O'Connor, 89, 86 (22), 153; W. J. Gill, 79, 77 (2), 154; C. Steele, 78, 76 (14), 154; R. A. Bell, 77, 86 (4), 155; R. H. Hunter, 81, 80 (16), 155; A. Craigie, 91, 90 (24), 157; J. E. Greene, 87, 93 (22), 158; T. A. Brindley, 83, 90 (20), 158. Keane, winner of cup; Kidd, runner-up prize. Gill gross prize, 36 holes—Slack, best nett first 18 holes; O'Connor, best nett second 18 holes.

GRANGE.

Medals—Class I.—A. E. O'Connor (7), 71; F. K. Patterson (4), 72. Class II.—W. P. Lewis (16), 69; J. J. Hickey (19), 69.

WOODBROOK.

Committee prize—J. Hickerby (12), 71; F. Sherry (18), 71; J. Maugan (22), 75; R. H. Keating (17), 74; best gross, D. O'Reilly, 78.

CLONTARF.

Open Week—Fourball—T. Cormack (6) and J. Hubiphreys (14), 6 up; M. Kennedy (12) and P. Corbett (13), M. A. Griffin (14) and J. Morgan 15, Captain Horgan (16) and Captain O'Doherty (18), 5 up.

CASTLE.

Scratch prize (36 holes)—R. Beattie, 79, 79—158; A. H. Butler, 79, 85, E. N. Campbell, 83, 80, J. J. Cousins, 81, 81=162; R. Williams, 80, 84=163. Ladies' Branch—Mrs. Morgan foursomes—Miss Knox (Grange) and Miss Morrow (21), 73; Mrs. Maher (Elm Park) and Miss P. Seaman (24), 73; Putting—Mrs. Jeffroy, 17; Miss Hutchinson, 16; Mrs. Le Cote and Miss Fletcher, 19.

GREYSTONES.

Medal—J. H. Fidler (16), 58; J. F. Mahony (21), 66, R. N. Dickenson (6), 69, R. J. Skelly (17), 69.

DUN LAOGHAIRE.

Medals—Class I.—W. G. McConnell (2), all square; C. C. Callaghan (6), all square. Class II.—O. Murphy (16), all square; S. Weir (16), K. Kenney (17), M. Reid (18), 1 down. Class III.—K. F. Purcell (20), M. McGrath (21), 2 down. Ladies Branch—Class I.—Mrs. Mossery (18), 77. Class II.—Miss S. Thomlinson (36), 75. Miss Moore's prize (3 selected holes)—Class I.—Mrs. Kontes (74), 36½; Mrs. Miley (6), 38. Class II.—Mrs. Watson (14½), 39½; Miss Magwood (14), 40.

GALWAY.

Connacht Tribune Trophy. The following qualified:—Miss Quinn (31) and W. Webster (14), 72½; Mrs. Quinn (31) and M. Conroy (12), 74½; Miss Kean (25) and T. O'Toole (20), 78½; Miss O'Byrne (54) and M. Roche (24), 79; Miss S. Kennedy (24) and M. Lee (15), 79½; Miss Hynes (20) and J. Malone (14), 80; Miss Green (36) and the Rev. M. Glennon (14), 80; Dr. May Costello (20) and W. Cahill (12), 80.

SUTTON.

Four-ball—G. Fitzgerald (7) and E. C. Horg (14), 3 up; P. J. Duffy (13) and B. A. Doyle (18), 7 up; J. Doyle (10) and A. Cunningham (16), 1 up.

Ladies. Captain's prize, Class I.—Mrs. McInally (42), 148. Class II.—Miss McNulty (44), 137. Best gross, Miss Fitzgerald, 168.

BALLSBRIDGE.

Medal, J. Russell (17), 71; V. McAlister (19), 71; G. A. Gilligan (6), R. Shiel (14), P. J. Duffy (17), 72.

KILKENNY.

Ladies' Open Meeting. Class A—Mrs. Phelan, Kilkenny (17), 76; Mi

JAMES H. NORTH & CO.'S SALES
AT 110 GRAFTON STREET.

TO-MORROW (TUESDAY), AT 2 P.M.

LITTLE ANSTICE (Formerly Martello Lodge), KILLINEY.

An ideal detached Residence, within a few minutes' walk of railway station and beach, standing on about one acre of ground.
Held for ever, subject to a rent of £18 7s. 9d. per annum.
BEAUCHAMP and ORR, Solicitors, Foster place.

ARD-EININ, KILLINEY.

A charmingly picturesque Villa, standing in 1 acre 1 perch, and occupying a situation from which delightful views of Killiney and the Bay are commanded.
The entire is in perfect order, a very considerable outlay having been made in providing up-to-date appliances, etc. The bathrooms are tiled, and there is an independent heating stove.
Held for 500 years from March, 1897, subject to £24 6s. 4d. per annum.
A. and L. GOODBODY, Solicitors, 24 Dame street.

"CNOC ARD," KERRYMOUNT AVENUE, FOXROCK.

Handsome modern Residence, with 5 acres of land. Held as to the Residence and 2 roods 10 perches for 999 years from 25th March, 1905, at the annual rent of £11 10s. 0d., and as to adjoining ground, comprising 4 acres 1 rood 30 perches, for 800 years from 1st June, 1871, at the annual rent of £16.
The larger Plot could be sold separately if necessary.
JAMES O'CONNOR and CO., Solicitors, 1 Dame street.

SLIEVEMORE, GREYSTONES.

Semi-detached, non-basement House, containing 2 sittingrooms, 4 bedrooms, bathroom, separate w.c., and maid's room. Has bay window. Room for garage. Held for 800 years from 1902, subject to £7 per annum.
W. B. MEREDITH and SON, Solicitors, 32 Molesworth street.

EXECUTORS' SALE.

68 LEINSTER ROAD, RATHMINES.

Sold indemnified against head rent, with lease for ever, and let for three years from 1st June, 1929, at £90 per annum, tenant paying rates and taxes.
F. B. O'TOOLE, Solicitor, 64 Dawson street, Dublin; and Edenderry.

69 LEINSTER ROAD, RATHMINES.

Held for ever, and sold indemnified against rent. Poor Law Valuation, £35.
Let to a yearly tenant at £96 per annum, landlord paying taxes.
F. B. O'TOOLE, Solicitor, 64 Dawson street, Dublin; and Edenderry.

GROUND RENT £6 6s. 0d. PER ANNUM,

Payable out of No. 70 LEINSTER ROAD, RATHMINES, under a lease for 150 years from 25th March, 1852. Premises held for ever, and sold indemnified against superior rent.
F. B. O'TOOLE, Solicitor, 64 Dawson street, Dublin; and Edenderry.

ON VIEW TO-DAY. SALE TO-MORROW AND WEDNESDAY.

131 STRAND ROAD, SANDYMOUNT.

ANTIQUE FURNITURE, SCHIEDMAYER PIANO, WIRELESS.
TUESDAY.—Contents of Diningroom, including Silver, Sheffield Plate, Wireless Set, Antique Furniture and Bric-a-Brac.
WEDNESDAY.—Drawingroom, including Schiedmayer Grand Pianoforte, contents of Bedrooms, Hall, Kitchen, etc.
SALE EACH DAY 12.30.

JAMES H. NORTH & CO., AUCTIONEERS,
110 GRAFTON STREET.

BALLYKELLY, CO. DERRY.
IMPORTANT SALE OF VALUABLE FREEHOLD PROPERTY
BY AUCTION.

WE have received instructions from Mrs. Firth, Ballykelly, to SELL BY PUBLIC AUCTION, on the Premises, on THURSDAY, 25th day of MAY, 1933, at the hour of 11 o'clock, all that attractive Gentleman's Residence (formerly occupied by the late Dr. J. R. Ross), together with garden and four fields attached thereto, situate at Ballykelly, Co. Londonderry, and held in Fee-simple FREE FROM ANY RENT OR ANNUITY. The house is a very substantial and commodious building, of cut stone, and contains 4 reception rooms, 5 bedrooms, dressingroom, bathroom, w.c., boxroom, lamproom, kitchen, scullery, pantry, cellars, etc. There are garages for two cars, stabling, loose box, loft, harness room and other out-buildings, all in an excellent state of repair. The garden, which adjoins the house, is large, well stocked and beautifully laid out. The four fields are situate in the Townland of Walworth, and contain about 12 acres, all good arable land. A further part of this property consists of a small plot of ground, planted with trees, in the Townland of Ballykelly (on the opposite side of the high road fronting the house), containing about 15 perches, and also held in Fee-simple FREE OF RENT.
The Auctioneers desire to direct special attention to this sale, as it provides a unique opportunity of acquiring an ideal country residence. The situation gives all the advantages of country life with none of its usual discomforts. The Belfast-Londonderry 'buses pass the house, and there is an hourly service in each direction. The house and grounds are of a most convenient size, being large enough for all reasonable requirements, yet capable of being maintained at a low expense. All the property being held FREE OF RENT, would make a valuable and safe investment.
The property can be inspected any afternoon from 2-6 p.m.
Also will be sold splendid Pony Rubber-tyred Trap and Harness—a neat turn-out.
Terms—£20 per cent. deposit at time of Sale, together with 2½ per cent. Auction Fees; balance on completion.
For further particulars and Conditions of Sale apply to
MACAULAY, O'NEILL and MARTIN, Solicitors having Carriage of Sale, Coleraine.

SHERRARD & SON,
Auctioneers,
LIMAVADY.

EXECUTOR'S SALE.

NO. 1 CLAREMOUNT TERRACE, MEATH ROAD, BRAY,
FOR SALE BY AUCTION, AT THE BRAY MART, FLORENCE ROAD, On THURSDAY, 18th MAY, 1933.
House consists of 3 reception rooms, 10 bedrooms, kitchen and bath. Held for 750 years at £6 p.a. P.U. £28. Possession.
Sale at 12 noon. Purchasers to pay 5 per cent. commission. Further particulars from
P. C. L. HALPENNY, Esq., LL.B., Solicitor, 96 Upper George's street, Dun Laoghaire; or from

KINSELLA & SONS,
Auctioneers,
25 FLORENCE ROAD, BRAY.

(CONTINUED FROM PAGE 2.)

GARDEN, FARM, BEES, ETC.

THE RADISHES.

Writing on this subject in the *Weekly Irish Times*, the Garden Correspondent says:—
We still give preference to the attractive and excellent little scarlet and white tipped, olive-shaped French Breakfast Radish, and a mere thimbleful of seeds sown fortnightly and kept watered, with a bit of netting after sowing to keep the finches away, will give a continous supply the season through. Well we recollect when Raphanus caudatus, the Indian rat-tailed Radish, was introduced as a novelty how popular it became, both as a curiosity and an addition to the salad bowl for its pungent and pleasantly flavoured seed pods. A packet of seeds sown now under glass will give plants of this curious and useful annual for planting out or growing as pot plants in the greenhouse, the seed pods being gathered when young and tender for the purpose indicated.

AT Drummond's—Procure Lawn Mowers of approved makes and sizes, including Victor No. 1 and Hector No. 2, manufactured in Free State; Garden Rollers, Water Barrows, and Garden Requisites.—Drummond's, 58 Dawson street, Dublin, and Carlow.

AT Drummond's—All Lawn Mowers in stock free of duty.—Drummond's, Ltd., 58 Dawson street, Dublin, and Carlow.

AT Drummond's—Tomoco Plants, Yellow Ofnoco, Yellow Prior, Semois, 6/- per 100. 55/6 per 1,000 now. Orders booked now; plants despatched end of May.—Drummond's, Ltd., Carlow.

A SPECIALIST in Garden Planning, rock gardens, crazy paving, rustic pergolas, hard tennis courts, colaspalte material supplied.—H.H.S. medallist, G. White, F.R.H.S., Whitechurch Nurseries, Rathfarnham. Terenure, 747.

ALPINE Nursery, Ballsgrove Park, Dundrum, Dublin, open daily (except Saturday afternoons)—Rock Plants; moderately priced; list on application. T 12 9

ANTIRRHINUMS, Sutton's Intermediate (12 varieties), fine autumn sown plants, 12 1/3, 100 2/-; Canterbury Bells (8 varieties), to colour or mixed, 12 1/6, 100 10/6; Arabis, St. Brigid (white) rooted, 12 1/6.—Canon Patten, Fethard, Co. Tipperary. 20 X

BEAUTIFUL Rock Plants from 4/- per dozen. Call and inspect our Nurseries. White Line buses leave O'Connell street at 11.10, 11.35, 1.45, 2.40, 3.5, 3.20, passing door. Whitechurch Nurseries, Rathfarnham. T

BEGONIAS, Scarlet, 2/- a dozen. — Mrs. White, Meadowvale, Newtownmountkennedy.

CABBAGE Plants—Dixon's Hawlmark, best varieties, including Giant Drumhead; 6/6 1,000.—Gray, Kilcoole, Co. Wicklow. 12 C

GALVANIZED Wire Netting, Wood Trellis, Garden Arches. Send for reduced price list.—Staveley's, Dublin. 12 D

GARDEN Canes, 4 feet, heavy, 5/6 hundred; 3 feet, light, 2/6 hundred; Wire Bordering, 6 feet lengths, 1/- each.—Staveley's, Ltd. 12 D

GARDEN Barrows—The "Nimble," galvanised, 21/-; "Ironcrete" Rollers, 24/-. "Quascot" Lawn Sand, 7/6 cwt.; celebrated "Nimble" Mower, 54/8. Lists free.—Staveley's, Ltd. 12 D

GARDEN Nets, 25 yards by 2 yards 4/-; by 3 yards 5/-; by 4 yards 6/-; by 5 yards 7/6; by 6 yards 8/-; by 7 yards 12/-; by 4 yards 10/-; 100 yards by 3 yards 23/6; by 4 yards 31/-; measured mesh ordered, cash with order, post free.—Staveley's, 137 Parnell street, Dublin. 12 D

NOTICE

IN addressing envelopes covering replies to advertisers in this paper great care should be taken to include the catch words, when sums are given, after the Office Number, thus: "Z 20, Housemaid," should be carefully written upon the envelope. T

LISSADELL.—Please write for copy of new Vegetable and Bedding Plant List.—Manager, Lissadell, Sligo. 12 10

LAWN Mower, Garden Rollers, all Garden Requisites.—The Dairy Engineering Co., Ltd., Dublin. T

POWER'S Seeds for Garden and Greenhouse—Illustrated descriptive Catalogue post free.—Wm. Power and Co., Waterford.

ROCK Plants in great variety, 12 different, 3/6; Lupins, Polyphylls, choice hybrids, 12 5/-; Hollyhocks, single, in variety, from 6/- per doz.; list free.—Canon Patten, Fethard, Co. Tipperary. 20 X

STRONG Plants—Violets, Avelon, Princess of Wales, 50 2/6, 100 4/6. Address "Z 4582, Grosvenor. T

SWEET Peas—Thousands of Plants, in 40 varieties, grown in sterilised soil; 100 plants 2/6, 200 4/6, 500 9/6, mixed 6/-, 12 mixed 1/6, 25 2/-, free.—Canon Patten, Fethard, Co. Tipperary. 10 X

TENNIS Boundary Nets, 25 yards by 1 yard, 17/6, post free.—Staveley's, 137 Parnell street. 12 D

TOMATO Plants for Sale, 2/- dozen, delivered Dublin. Apply "Dalriada," Monkstown, Dublin. 11 B

30 BEAUTIFUL hardy Ferns, different varieties, 2/6; 24 Rockery Plants and Ferns, 2/-; postage paid.—Price, Homefarm, Cork. T

30 MIXED Chickens, month, 22/—M. Smith, Cornelscourt, Dundrum.

100 WEBBS, new mangled Brussels Sprouts, 8/-; Cauliflowers, early London, 3/6; Celery, 3/6; 30 Primrose Plants, 4/-, free.—Smith, Cornelscourt. 11 B

Exor.'s Sale—Miss Dorinda Horne, dec'd.
28 LEINSTER ROAD, RATHMINES.
TO-MORROW (TUESDAY), 16th MAY,

AUCTION SALE OF HOUSEHOLD FURNITURE and EFFECTS, comprising briefly: Cadby Piano in Rosewood case, Mahog. Pedestal Sideboard, Gate-Fin and Screw Dining Table, Set Mahog. Dining Chairs, Sofas; Jap. Divan, Easy and Occasional Chairs; Pr. Mahog. semi-oval, Nelson falling-leaf, Walnut, Game-top and other Occasional Tables, Hall Stand and Chairs, Gilt Mantel Mirrors, Clocks, Curb Fenders, Carpets, Curtains, Pictures, Plated Ware, Ornamental and Table China and Glass; Mahog. Cheval, Crutch-frame and other Toilet Glasses, Mahog. and other Chests Drawers, Washstands and Dressing Tables, Beds, Mattresses and Bedding, Toilet Ware, Linoleum, Presses and Wardrobes, Kitchen Dresser, Tables and Sundry Utensils, Trunks and Portmanteaux, 2 Lawn Mowers, Gent.'s Humber Cycle, etc.
On View To-morrow Morning, 10 till 12. SALE TO-MORROW (TUESDAY), 16th INST., AT 12 O'CLOCK SHARP. Purchasers to pay 5 per cent. Auction Fees.

JAMES ADAM & SONS,
Auctioneers and Valuers,
17 MERRION ROW & 19 STEPHEN'S GREEN, N.

POULTRY, CAGE BIRDS, DAIRY.

EXTERNAL APPLICATION FOR FEATHER-PLUCKING.

Writing on this subject in the *Weekly Irish Times*, the Poultry Correspondent says:—
An immediate stop may be put to the plucking if the feathers are saturated with some liquid distasteful to the birds. A good thing for this purpose is a strong solution of quassia, which is bitter, and at the same time of a clean nature. If the feathers are mopped with this as soon as ever the habit is noticed, it will prevent them from repeating it. Sometimes only one hen starts it, and if she is observed in time and taken away the habit may be prevented from spreading. Exercise, cleanliness, plenty of green food and fresh water are all necessary to get rid of this vicious habit.

AT Fairyhill, Blackrock. Telephone 138—Wyandottes, Rhodes, Leghorns Black, White), Sussex, Ancona, Barnevelders; Settings, 4/-; Chicks (week) 1/-; Eggs for Preserving, 1/-; last offer present price. 10 A

AT B. Turkey Eggs, 1/- each.—Macken, Brownstown, Navan.

CREAM Separators, Churns, Butter Workers, Bottles, Cans, Dryers, Cream Coolers.—Dairy Engineering Co., Ltd., Bachelor's Walk, Dublin. 10 C

CHOICEST Irish Spring Lamb delivered free, Cooliney, Sandymount, Blackrock, Kingstown, Ranelagh, Rathmines, on Tuesday and Friday; hind quarters, 1/- per lb.; forequarters, 9d. per lb.; heads and pluck, 1/6 each.—John Daly, Victualler, Summerhill, Co. Meath. 13 B

FRESHLY killed fat Roasting Ducks, 4/6 pair; Boiling Fowls, 5/6 pair; trussed, 6/- paid.—Molly Shanahan, Sea Mount, Rosscarbery, Cork.

INCUBATOR for Sale, Millar 100 egg, £4 10/-, delivered Clacking Hens, 4/- each.—Dalumue, Monkstown, Dublin.

MILK fed Spring Chickens, 5/6 pair; Boiling Fowls, 4/6 pair; trussed, post free.—Miss Price, Rosemary, Ardee.

WANTED, Eggs, delivered Dublin free, 4 dozen weekly; state price; unless new laid useless; lady supplies boxes. Address "Z 4643, Eggs," this office. 14 B

CATTLE, LIVE STOCK.

AUCTION, without reserve, on Wednesday next, 17th May, 2.30, 100 Ewes and Lambs, 46 2 to 3 year old Bullocks and Heifers, for J. Johnston Cooney, Esq., Newtownmountkennedy. Fuller particulars, Haskins, Auctioneers, Wicklow. 11 C

CALF, Black, very strong, week old; 30/—Blackrock House, Blackrock. 12 C

CHOICE Milch Cow, second calf, good milker; trial.—C. Loughlin, Ardbrugh road, Dalkey. 12 C

JERSEY Heifer for Sale, 14 months, E.J.H.B., sire 1st prize Spring Show.—Kilmurray, Greystones, Bray. 11 B

KERRIES, calving now, 9 gns.; calved, 8 gns.; guaranteed.—Mossfield, Kenure, Longford. 12 C

PIGS, large and small, extra fine lot.—Blackrock House, Blackrock. 12 C

THRILLICK Goats and Kids for Sale, best milking strain.—Saunders, Trillick, Tyrone. 12 C

DOGS.

ARGOSY Kennels, Glen Druid, Shankill—Board your Dog in comfort. Apply Mrs. Savell Hicks. Tel. Shankill 222. Inspection of kennels invited. Dogs collected.

BEAUTIFUL Headed Spaniel Puppies, sire Dash Dixon—Killarneywood Peggie; both undefeated Dublin Boxing Day.—Savoy, Ogyrne road, Derry. 11 B

FOR Kennel News, Articles and best Reports of Dog Shows, see Irish Kennel Club Registrations and Reports of Meetings, etc., read the "Irish Field," official organ of the Irish Kennel Club. Published every Saturday. Price 2d. On Sale at all News agents and Bookstalls.

LOVELY Black Cocker Pups, Ware strain; great pedigree.—2 Connaught road, Dublin. 10 A

BUSINESS, BUSINESS PREMISES,

ADJACENT to the quays—Wanted, large Premises for Manufacturing Firm, will buy or rent, about 4,000 square feet required. Replies to James H. McMahon and Co., 132 Stephen's Green. T

AT Mathgar road—Attractive modern Shop and House for Sale, specially suitable for butcher or any good retail business. Apply Bridge Agents, Probert and Franks, 23 St. Stephen's Green. 11 X

BUTCHERING Business for Sale, on tram line, South side, fully equipped, including automatic refrigerator.—M 1878, this office. 10 A

DUBLIN—To Let, Shop, with Return, banking counter, Rooms as Office, Workrooms, Agents, etc. Address "Z 4534, Shop," this office. 10 A

DUN Laoghaire—For Sale, Shop, Main street; excellent best position.—M 1953, this office. 11 B

ESTABLISHED Garage Filling Station, Shop, large number Lock-up Garages, good connection and latest equipment, Sale or Rent.—N 74, this office. 12 D

FOXROCK—Building Sites in an ideal position, commanding open views of Killiney Hill, Bain drainage, water, gas and electric supplies available; half mile from station, adjoining bus route. Particulars from the Proprietors, General Estates and Trust Co., Ltd., 12 Lower Reggot street. 12 D

FACTORY, adjacent College Green, to Let; newly constructed, ready immediate occupation; three entrances, large floor space; moderate rent.—Hanlon, 39 Westmoreland street. 8 11

GARAGE, Workshop, hold three cars.—Carnduff, 37 Rathgar road, Shamrock place. Tel. your 58-46

GRAFTON street, 1st—Large double fronted Shop or Premises and Upper Floors, latter Let at £200 yearly; vacant possession of shop and extensive store at rear if required; price £3,500, or would Let, apply.—M 68, this office. 13 B

JACK-IN-THE Shop, Merrion Row, to Let, also Suites of Offices, one, etc., 17 Fleet street. T

MARY street—To Let, two fine Warerooms, each 30 x 75, very well lit, every convenience, electric light and power; immediately available.—Hall and Battersby, 39 Westmoreland street. 8 11

OFFICES, 4, 8 and 9 Central Chambers, Commercial Buildings, Dame street, Dublin, to Let at £65 per annum (inclusive of rates). Apply Manager, Central Hotel, Exchequer street, Dublin. T

O'CONNELL—To Let, South William street, from 45/- to £78, free.—Browne and Dowse, Grafton street, or opposite Foster-st's. 11 B

STORES to Let. Apply 31 City quay. 15 D

TWO good Offices second floor, to Let. Apply 50 Dame street, Dublin. 12 C

WANTED, small Premises suitable for Bottling Store; city or suburbs; water, gas, shop front; this office. 12 C

48 LOWER Camden street—Stores, Workshops and Office, ready for occupation, lately occupied by Morgan and Sons, Builders, to be Let £50, free; small fine Offices received 14th to 20th instant. 12 A

106-107 Middle Abbey street—Large Premises to be Let or Sell; inclit. 1st Ground Floor and Basement as one Letting; space nearly 7,000 square feet. Also First Floor—Store, Clawilliam House, Lower Mount street, Dublin. 8 15

STABLING AND GRAZING.

GRAZING—Wanted small Paddock, or per head monthly, for Pointer.—M 1885, this office. 10 A

"BATTERSBY'S AUCTIONS."
ESTABLISHED 1815.

ON VIEW TO-DAY, 10 TO 5 O'C. SALE TO-MORROW.

ANTIQUE FURNITURE AND EFFECTS.
15 WELLINGTON ROAD, PEMBROKE
(AS ALREADY FULLY ADVERTISED.)
On View To-day (Monday), 10 to 5 o'clock. Admission to View and Sale by ticket, 1/-. Terms—Cash and 5 per cent. fees.

THURSDAY NEXT, at 2.30 o'clock.

AT OUR PROPERTY SALEROOMS, 39 WESTMORELAND STREET
(UNLESS PREVIOUSLY DISPOSED OF).

"ARDMORE," KILLINEY.—Exceptionally attractive Marine Residence, on about an acre. Possession.
Messrs. MONTGOMERY & CHAYTOR, Solicitors, 13 Molesworth street.

ABSOLUTELY SECURED FEE-FARM RENTS £116 19s. 10d. YEARLY, out of Property at Goldenbridge, Inchicore. In one or more lots.
Messrs. WM. MOONEY & SONS, Solicitors, 16 Fleet street.

"LOTA," COLIEMORE RD., DALKEY.—One of the most attractive Residences on the East coast. Possession.
Messrs. WM. FRY & SONS, Solicitors, 14 Lr. Mount street.

4 ARKENDALE RD., GLENAGEARY.—Attractively situated Residence, semi-detached, facing sea. Possession.
Messrs. SHERIDAN & KENNY, Solicitors, 24 Eustace street.

"CASTLE COTTAGE," 103 RATHGAR RD.—Detached, double-fronted Residence, on tram line. Possession.
BERNARD BERNSTEIN, Solicitor, 69 Dame street.

NEW BUNGALOW, KILBARRACK, SUTTON.—Neatly designed, double-fronted; fine sea views. Possession.
Messrs. S. S. & E. REEVES & SONS, Solicitors, 51 Merrion square.

8 TIVOLI TERRACE, SOUTH, DUN LAOGHAIRE.—Detached, pre-war Residence. Compact. Possession.
JOHN J. EARLY, Solicitor, 16 Henry street.

BATTERSBY & CO.,
AUCTIONEERS AND VALUERS, M.I.A.A.,
"FOR PERFECT SERVICE AND RELIABILITY."
39 WESTMORELAND STREET, DUBLIN
(WITH AGENCIES IN PRINCIPAL ENGLISH, SCOTTISH, AMERICAN AND COLONIAL CITIES.)
ESTABLISHED 1815.

HOUSES AND LANDS FOR SALE AND WANTED.

ABANDON House Hunting. Consult Garrey and Good. Free lists on application. Financial accommodation if required.—20 Lincoln place, Dublin. T

ALBERT MacARTHUR, "The Homefinder," "MacArthur House," 17 DOLIER STREET. T

AT Killiney, Sandycove, Glenageary, Kingstown, Monkstown, Ballebridge, etc.—Megahey, Auctioneer, Sandycove road, has big list pretty Detached Houses, Bungalows, and Cottages for Sale, all sizes and prices. 48 22

AT Kingstown and Districts—Big Lists of Houses for Sale from £200 upwards.—Lord, Auctioneer, 53 Upper George's street, Kingstown. 16 27

AUCTION, 18th May, at our Saleroome, 2.30 o'clock.—Ardmore," Killiney, exceptionally attractive marine Residence, beautifully situated; vacant possession.—Battersby, Auctioneers. 9 8

AUCTION, 18th May, at our Saleroome, 2.30 o'clock.—"Castle Cottage," 103 Rathgar road, detached, double fronted Residence; vacant possession.—Battersby, Auctioneers. 9 8

AUCTION, 18th May, at our Saleroome, 2.30 o'clock—8 Tivoli terrace, South, Dun Laoghaire, detached, compact, pre-war Residence, nice position, vacant possession.—Battersby, Auctioneers. 9 8

AUCTION, 18th May, at our Saleroome, 2.30 o'clock—Absolutely secured Fee Farm Rents of £116 19.10, in only four collections, out of property at Goldenbridge, Inchicore, including churches, schools, convent, licensed premises, etc.—Battersby, Auctioneers. 9 8

AUCTION, 18th May, at our Saleroome, 2.30 o'clock—"Lota," Coliemore road, Dalkey; most attractive Residence, well built; possession.—Battersby, Auctioneers. 9 8

AUCTION, 18th May, at our Saleroome, 2.30 o'clock—New Bungalow, Kilbarrack, Sutton, neatly designed, double fronted; nice views. — Battersby, Auctioneers. 9 8

AT Churchtown Park, Dundrum—A number of very attractive Sites available. Houses and Bungalows built to purchasers' requirements. Apply Sole Agents, Probert and Franks, 23 St. Stephen's Green. 'Phone 61640. 11

AT Sutton—Splendid value offered—Modern Semi-detached House, every convenience, garage, garden (room for tennis court), 4 bedrooms; £830 only. Apply Probert and Franks, 23 Stephen's Green. 'Phone 61640. 11 X

ATTRACTIVE new House, adjoining Milltown Golf Links and on very good bus service, 2 reception, 4 bedrooms, bathroom, etc., electric light and gas, garden and space for garage; £500 down, balance repayable over term of years. All details from Probert and Franks, 23 St. Stephen's Green. 12 X

ATTRACTIVE modern semi-detached Residence, At Glasnevin, £730; 6 rooms; immediate entry; 19 years; low ground rent.—Browne and Dowse, Grafton street, opposite Woolworth's. 12 C

AT Ranelagh—Next House, 6 apartments, built; Sell £650; Let £65 free.—Megahey, Auctioneer, Sandycove. 12 C

AT Sandycove—Pre-war Detached Residence, on half acre, £900; at Sandycove avenue, semi-detached House, in perfect order, £1,250.—Etchingham and Co., 11 Lower Baggot street. 12 C

ATTRACTIVE seaside Residence, Dalkey, 8-9 rooms, bath, garden, garage, will Sell or Let in Flats.—1157, Irish Times Branch Office, Dun Laoghaire. 12 C

ATTRACTIVE new Houses adjoining Ashdale road, Terenure; 3 and 4 bedrooms, 2 reception; select, healthy district; exceptionally well built; rates remission; price £875. Particulars, Samuel Boyce, Harold's Cross road. 12 2

BLACKROCK, Green road—New Houses for Sale, offering unique value. Full particulars from Sole Agents, Probert and Franks, 23 Stephen's Green. 'Phone, 61640. 11

BUTTERFIELD Park, Rathfarnham (convenient to 'bus and tram terminus—Attractive semi-detached Houses, 2 reception, 3 bedrooms, garage and all modern conveniences. Apply on site. Houses open daily. 11 B

BLACKROCK, Green road—New Houses for sale, offering unique value. Full particulars of houses on this attractive estate from Sole Agents, Probert and Franks, 23 Stephen's Green. 'Phone 61640. 11

BLACKROCK—Freehold, charming Residence, detached, non-basement; quiet acre; 9 rooms; 2 Main street, Blackrock (over Monument Creamery). 12 C

CAELOW—£700, semi-detached non-basement; two reception, five bedrooms, bath, electric light, gas, small garden; ground rent £5; lease 900 years. Adjoining Paddock if required. Address "Z 4556, House," this office. 10 A

CLAYDON, Coliemore road, Dalkey, semi-detached; 7 apartments, garden front and rear, garage space; excellent order; seen any time. 12 A

DAVID Park, Whitworth road, Glasnevin—Attractive, new, compact Houses; rates remission; £500. 12 C

DRUMCONDRA — Attractive, semi-detached Residence, 20 Crawford avenue; 6 apartments, every modern convenience; low head rent and value; keys at any time. 12 C

DRUMCONDRA—Modern, semi-detached; 2 sitting-rooms, 4 bedrooms, bath (h. and c.), garage space; price £900.—Dun Bros., Dawson street. 13 B

FOR Sale, superior Residence, with 250 Acres, Suitable for two town or country Seats; valuable timber on the estate; every modern convenience, small outoffices, two substantial, well built lodges. Address "Z 4557, Residence," this office. 10 A

FOR Auction, on the Premises, at 56 Leeson Park, Wednesday next, 17th inst., House and Furniture. Apply Auctioneers, Connolly and Sons, Ltd.

FOR Sale, charming detached Residence, Monkstown, family residence, with well planned and lofty bedrooms, garden and garage. Seen on order to view from the Auctioneers or the house will be sold at 12 o'clock sharp, and the furniture immediately afterwards.—Wm. Heard, Limited, Auctioneers. T

FOR SALE, Park, Blackrock, possession—Modern House, 2 reception, 4 bedrooms, kitchen, scullery and bathroom; all in excellent order; garage, garden front and rear, garage; lease 100 years from 1930; valuation £25; remission of rates; ground rent £10. Apply Sole Agents, Probert and Franks, 23 St. Stephen's Green. 12 A

FORTFIELD road, adjoining Cowper road, Rathmines—New seven roomed House, e.l., gardens, garage; seen any time. 10 A

FOR Sale in Westmeath, 57 Acres of Fattening Land; £600 or nearest offer.—N 4, this office. 11 B

FOR Sale, well secured Ground Rent of £20, collectable in two sums; price £400 or nearest offer. Apply Gilltrap and Lambert, Auctioneers and Land Agents, 35 South Frederick street, Dublin. 12 C

FOR Sale, 25 Herbert avenue, eight rooms, good order, large greenhouse. Seen Saturday and Sunday after 5. Offers days after 6.30. 12 C

FOR Sale, Kimmage, Terenure—Bungalow, 7 large rooms, every convenience, garage, large gardens. Apply Sam Secomb, Fortfield road, Kimmage. 12 C

KINGSTOWN—£650, freehold, overlooking harbour; six rooms; electricity, gas.—Probert and Franks, 23 Stephen's Green. 8 11

LARGE Houses—Raglan road, £1,600; Elgin road, £1,650; Lansdowne road, £1,650; Northumberland road, £1,950; Clyde road, £2,000; Leeson street, £1,600.—Etchingham and Co., 11 Lower Baggot street. 12 C

MEADOL, Foxrock, Detached Bungalow, five rooms, kitchen, garden, garage; £960 to prompt purchaser.—Ferns, Clare, Geraldine, Foxrock. 12 C

MODERN House for Sale, Rathgar district, first class condition; three bedrooms, dining and drawingroom, bathroom, e.l., etc.—N 73, this office. 11 B

ON Shrubbery Bay, Co. Donegal—Comfortable country House to be Let, Furnished, summer months, or on lease, very reasonable terms; 3 reception, 9 family bedrooms, 3 bathrooms, hard tennis court, splendid fishing, golf, bathing, etc., fruit and vegetable garden, and woods. Agents, Probert and Franks, 23 St. Stephen's Green. 12 D

PROFIT Rent of nearly £38 per annum, out of Residential Properties, Dalkey; well secured; price £600. Landy Prim Bros., 21 Dawson street. 13 B

ROCHFORT House, Balbriggan, with two acres, three R. rooms for Sale; or for sale or letting, Furnished. Cochrane, Solicitor, 16 South Frederick street, Dublin, or Balbriggan. 11 B

SANDYCOVE—Medium sized House for Sale, perfect order, price £1,150.—M., Irish Times Branch Office, Kingstown.

SANDYCOVE (private bathing) — Choice House, Bong, Main street, Blackrock (over Monument Creamery). 13 D

TWO medium-sized, every convenience House, on Conyngham road, for Sale, together or separate; possession.—Hamilton Craig, South Frederick street. 12 C

VERY large House, garden (possession), charming situation near Dublin.—Hamilton Craig, South Frederick street. 12 C

WANTED, Purchase, House, old fashioned, about one acre; about 6 miles Dublin; £800.—M 1913, this office. 12 C

2 ACRES, Clontarf—A neat five roomed Detached House, garage; £1,050.—Arthur Jones, Sun, Auctioneer, Fairview. 12 C

19 BALLYMUN road, Glasnevin, possession—Modern House, well built, 999 years, rent £6 13s. 4d.; 2 reception, 3 bedrooms, bath, etc.; suitable on the premises, Wednesday next, 17th May, 12 o'clock.—Andrew Keogh, Auctioneer, 10 Lower Ormond quay. Phone 21266.

£725—DALKEY, non-basement, 6 apartments, bathroom (h. and c.), electric light; free of rent.—Prim Bros., Dawson street. 13 B

£850—Modern, pre-war House, Kimmage road; 2 reception, 4 bedrooms.—Byrne and Nixon, 63 Rathmines.

£900—ADJOINING Castlewood avenue—New detached House; two reception, four bedrooms.—Byrne and Nixon, Rathmines.

£1,200—GARVILLE avenue, three reception, five bedrooms; excellent decorations.—Byrne and Nixon, 63 Rathmines road.

HOUSES TO LET.

AT Forrest—Five bedrooms, 2 reception; rent covers all grants, heating, constant supply hot water; one of pleasure grounds, including tennis courts. Also building Sites. Apply Secretary, Kilteragh Development Co., 97 Stephen's Green, Dublin. T

FURNISHED Detached House, on 5 acres, Howth; three reception rooms, six bedrooms, bathroom, electric light, garage, private water supply; rent 10 guineas monthly.—Prim Bros., 21 Dawson street. 13 B

HALF House (Hall and Ground Floor), Garville avenue, Rathgar; four good rooms, kitchen, own bathroom, etc.; rent £94. Keys, Prim Bros., Dawson street. 13 B

HOUSES for Letting, Furnished and Unfurnished. Apply Prim Bros., 21 Dawson street. 13 B

PARTLY Furnished House to Let, option buying; 4 bedrooms; rent £60.—N 37, this office. 12 C

FURNITURE AUCTION,
ON THE PREMISES,
10 ST. JAMES'S TERRACE, MALAHIDE
MONDAY, 29th MAY,
ANTIQUE AND MODERN FURNITURE AND EFFECTS,
SUPERIOR QUALITY CARPETS, Etc., Etc.
On View Morning of Sale.

McMULLAN & CO.,
Auctioneers,
26 and 30 BACHELOR'S WALK

HOUSES AND LANDS.
JAMES S. McMAHON & CO.
AUCTIONEERS AND VALUERS.

AUCTIONS OF FURNITURE SATISFACTORILY CONDUCTED AND HIGHEST PRICES REALISED. PERSONAL ATTENTION GIVEN TO ALL AUCTIONS, AND PROMPT CASH SETTLEMENTS.

Pembroke Township—1 ACRE — AN ATTRACTIVE DOUBLE-FRONTED RESIDENCE; 3 spacious reception rooms, cloakroom, kitchen, with service panel; large bathroom, 6 bedrooms, maid's room, spacious garage, croquet lawn, tennis court, fruit and vegetable garden; low head rent; long lease. Moderate price. Seen on our order.

Monkstown—Facing the sea—WELL-BUILT HOUSE, close to station, baths and sea; lovely views; two-storeyed; 2 reception, 4 bedrooms, maid's room, hot bath. £1,175. 500 years lease.

Leixlip (VICINITY)—1 Acre—DETACHED RESIDENCE, perfect order; close to river; h. and c. basins in bedrooms; 2 reception, 4 bedrooms, 2 maids' rooms, large garage, electric light, large garden. Price only £850. Seen by appointment.

Dartry tram line, near Palmerston Park—ROOMY, NON-BASEMENT HOUSE; 5 bedrooms, 2 reception rooms, maid's room, hot bath, garden; garage room. Seen on our order.

JAMES S. McMAHON & CO.,
132 STEPHEN'S GREEN & 100 MAIN ST., BRAY

FITZWILLIAM SQUARE.

FIRST-CLASS RESIDENCE FOR SALE, containing 5 superior Flats, all in perfect order, and advantageously let. The Flat occupied by the Owner, possession of which can be obtained, would be eminently suitable for Doctor or other Professional Gentleman. A really attractive proposition.
Fuller particulars from James H. North and Co., Auctioneers, 110 Grafton street.

FOR SALE;
"ROSLYN COTTAGE,"
NEWCASTLE, CO. DOWN.

Very attractive small House, with well laid out garden and grounds, adjoining the Newcastle Lawn Tennis Club. Held for the residue of a term of 200 years, subject to the small annual rent of £6. Can be inspected by arrangement with present tenant. For further particulars apply to Vendor's Solicitors:
ROBERT A. MULLAN and SON,
9 TREVOR HILL, NEWRY.

★ *An interesting Window Display of the new Cruising and Beach Outfits is being featured this week.*

Switzer's

CRUISING & BEACH WEAR

Now-a-days one simply must dress for the occasion . . . whether it be a holiday afloat or ashore. The "correctness" of one's Outfit is *all-important!* SWITZERS have made a special study of the subject, and, in their Salons customers are assured of finding all that is new and distinctive in Holiday Fashions at very attractive prices.

No. 1—NEW "JANTZEN" SWIMMING AND SUN BATHING SUIT, in all the leading colours, including Green, Navy, Burgundy, and African Brown. Price 19/6

No. 2—WELL-CUT SHORTS, in Grey or White Flannel, with BLOUSE of Cellular Fabric. Price for Set 32/6

No. 3—"JANTZEN" SWIMMING SUIT, of thick, Wool, obtainable in shades of Green, Saxe, Royal, and Brown. Price 15/-

OTHER MAKES, in same shape, from 6/6.

Bathing Caps
Rubber Bathing Caps in all colours, from 1/- each; Swimming Helmets, latest shapes from 2/6

No. 4—USEFUL BEACH OR CRUISING SUIT, in Wool Stockinette. The Trousers is expressed in plain colours; Jumper is striped to tone... 18/11

No. 5—THE LATEST BACKLESS "JANTZEN" SWIMMING SUIT, in shades of Green, Bl

ICE CREAM
BRICKS
6d. EACH
DOCTORS RECOMMEND THEM.
Remain hard for at least two hours from the time of purchase.
ALEX. FINDLATER & CO. LTD.
FINDLATER'S CORNER,
UPR. O'CONNELL STREET
and 15 Branches

The Irish Times.

SPECIAL EXTRA

PRICE TWOPENCE. DUBLIN, TUESDAY, MAY 16, 1933. VOL. LXXV. NO. 23,727.

FRESH IRISH CREAMERY
BUTTER
LUCAN DAIRY
Parkgate, Dublin and Branches.

NO PICNIC IS COMPLETE WITHOUT OUR FRESH FRUIT FLANS AND FANCIES.
D.B.C.
38 STEPHEN'S GREEN
'PHONE 61462.

Births, Marriages, and Deaths (which in all cases must be authenticated), 3 lines, 2/6; each additional line, 8d.

*Irish Times 'Phone Numbers. — Dublin—*23062; *Cork*—1506; *Belfast*—1787; *London—Central* 4350. *Belfast Office*—13 *Donegall Street. London Office*—69 *Fleet Street.*

BIRTHS.

de RENZY—May 11, 1933, at 89 Lower Baggot street, Dublin, to Ina, wife of W. H. de Renzy, 13 Airfield road, Rathgar, a daughter.

FITZSIMMONS—May 9, 1933, at 89 Lower Baggot street, to Mabel, wife of Stanley Fitzsimmons, "Littlehampton," Greystones, a daughter.

GLYNN—May 3, 1933, to May, wife of Dr. Thomas Glynn, Whitstable, Kent, a son.

MARRIAGES.

CAMPBELL and HANNA—May 9, 1933, at Railway street Presbyterian Church, Lisburn, by the Rev. F. J. Halahan, M.C., Rector of Drumcree, Portadown, assisted by Canon Wilson, M.A., Rector of Donnybrook, James Blandford, eldest son of Mr. James Ganly and Mrs. Ganly, Hillcourt, Rathgar, to Vivienne Marguerite, younger daughter of Mr. J. Canning Loughridge and Mrs. Loughridge, Frankfort, Clonskeagh.

WATCHORN and HENDY—April 19, 1933, at Timolin Parish Church, by the Rev. W. A. Campion, M.A., assisted by the Rev. — Matchette, M.A., Francis, youngest son of Abraham and the late Mrs. Watchorn, Rathvilley, County Carlow, to Anna Maria, third daughter of Robert and Mrs. Hendy, Backmoone, Athy, County Kildare.

GOLDEN WEDDING.

LACY and SMITH—London, May 16, 1883 John Thomas Lacy, Cork, to Alice Smith, of Newbury, Berks. Scripture Portion, Hebrews xiii. 8, "Jesus Christ, the same yesterday and to-day and for ever."

DEATHS.

BARTLETT—May 14, 1933, at 9 Bayview, Irishtown, Dublin, Herbert Thomas, dearly-beloved husband of Elizabeth Bartlett. Deeply mourned. Funeral leaving to-day (Tuesday) at 10.30 a.m. for Mount Jerome.

"Peace, perfect peace, death shadowing us and ours?
Jesus has vanquished death and all its powers."

CULHANE—May 14, 1933, after brief illness, Louis, The Tower, Donabate, son of the late John F. Culhane. R.I.P. Funeral private. No flowers.

CURREY—May 11, 1933, at The Villa, Lismore, Louisa Jane, widow of the late J. Edmund Currey, M.D., and daughter of the late Rev. Richard Neville, Rector of Clonpriest, County Cork.

DORAN—May 15, 1933, at a Dublin hospital, Lester Joshua Doran, of Harristown, Ardee, County Louth, aged 64 years. Funeral private. No flowers.

DORAN—May 15, 1933, at his residence, 22 Summerhill road, Sandycove, James Doran, ex-Superintendent, D.M.P. Deeply mourned by his devoted wife and family. R.I.P. Remains will be removed from his late residence for Mount Argus at 6.45 p.m. to-day (Tuesday). Funeral, after 10 o'clock Requiem Mass, to-morrow (Wednesday) morning for Glasnevin Cemetery.

FOOTE—May 14, 1933, at Kingstown, Captain John Knox Foote, eldest son of the late John Foote, of Monkstown, County Dublin. Funeral strictly private. No flowers, by request.

McCAFFREY—May 14, 1933, at St. Vincent's Private Nursing Home, Leeson street, Dublin, suddenly, after an operation, Rev. Patrick Romaeus, O.Carm., aged 46. Office and High Mass this (Tuesday) morning at 11 o'clock in Carmelite Church, Whitefriar street.

MILNE—May 15, 1933, at Clondillure, Highfield road, Dublin, Joseph Milne. Funeral (private) to Mount Jerome to-morrow (Wednesday), 17th, at 9.30 a.m. No flowers.

RICHARDS—On Friday, May 12, 1933, the result of a motor accident, John Dermot, youngest son of Mrs. Richards, Carrig, Fleet, Hants., and of the late Charles William Richards, Ballyhenry, Ashford, County Wicklow.

SHEPARD—May 14, 1933, at Ballinacoola, Glenealy, Katherine Edith, daughter of the late Henry and Ellen Shepard, of Oatlands, Wicklow. "They shall see His face." Funeral leaving for Dungarvstown at 12 o'clock to-morrow (Wednesday). No mourning, by her own request.

SINCLAIR—May 3, 1933, at Rad Wildungen, Kassel, Germany, Peggy, second daughter of William and Fannie Sinclair, aged 22.

SWAN—May 15, 1933, at a Private Nursing Home, Belfast, Mollie, dearly-beloved wife of Harold Swan, Cortoivin, Monaghan, and second daughter of Mr. and Mrs. J. R. Moore, "Clonisa," 56 Westland road, Belfast. Funeral (private) from Belfast to-morrow (Wednesday), 17th inst., for interment in Ballyalbany Churchyard, Monaghan, at 12.30 p.m. No flowers, by request. Montreal papers please copy.

WILSON—May 14, 1933, at his residence, Urelands, Clonegal, County Carlow, William Wilson. Funeral to Ardoyne to-day (Tuesday) at 3 p.m. (summer time). No flowers.

ANNOUNCEMENTS received late for this column will be found on Page 6.

ACKNOWLEDGMENT.

Mr. Richard Fox and family, of Windgates House, Greystones, desire to return sincere thanks to all kind friends for expressions of sympathy received during their recent sad bereavement, also for beautiful flowers sent, and trust this acknowledgment will be accepted by all.

IN MEMORIAM.

CARTAN—In ever-present and loving memory of William Henry Cartan, who died on 16th day of May, 1931. "Until the day break."

CLOTHIER—In ever-loving memory of my darling husband, Edward Joseph Wolfrey Clothier, died on May 16th, 1929.

"Only one step removed, soon again to meet,
My own, my dearly-loved, around the Saviour's feet."

Inserted by his devoted wife, Moll.

CLOTHIER—In ever-loving memory of our darling father, Edward Joseph Wolfrey Clothier, died on May 16th, 1929. "Safe in the arms of Jesus." Inserted by his loving sons and daughters.

CLOTHIER—In ever-loving memory of my dearly-loved and loving dad, died on May 16th, 1929. "For ever with the Lord." Inserted by his loving daughter and son-in-law, Lizzie and George.

NICHOLS'
'Phone—61276. 'Phone—61276.
FUNERAL AND CARRIAGE ESTABLISHMENT.
LOMBARD STREET (WEST)AND ROW), Coffins, Hearses and MOTOR FUNERALS. Economy and Punctuality.
FUNERAL REQUISITES OF EVERY DESCRIPTION.
1832 WALLER, 1932
DENZILLE STREET (Re-named Fenian street), MERRION SQUARE, PRIVATE MORTUARY.
SALOON MOTOR HEARSES.
'Phone—61275. Wires—" Undertaker, Dublin."
MILLER AND CO., LTD., BRAY
FUNERAL DIRECTORS. Superior Motor Hearses. 'Phone—Bray, 117. Wires—" Collier, Bray.
RAMSAY, Florists to H.M. the King. 'Phones—43674, H.B.491. 50 NASSAU ST.
WREATHS, FLORAL DESIGNS. Telegrams: Violets, Dublin Nurseries, Ballsbridge.
WATSON'S WREATHS. Telegrams—Quickness, Dublin. Tel.—44258. WATSON'S, 31 NASSAU STREET. Nurseries, Killiney.

THE NEW DUTIES ON
COFFEE

MOSS & GRAY, Importers and Roasters of the very Finest Growths of Coffee, invite inquiries from Grocers in any part of the Free State. Thirty years' experience of Roasting and Blending. Orders will receive immediate attention. Carriage paid on 28lb. and upwards.

MOSS & GRAY,
1 & 2 Temple Bar, DUBLIN, C. 4.

LOANS BY POST—£20 TO £10,000
Private advances can be obtained, without interview, on simple note of hand, through the post. Applications from Officers and Men of the Garda Siochana, Executive Grades of the Civil Service, Schoolmasters and Mistresses, the Professions, and all persons in approved permanent positions, will have our prompt attention. Write in strictest confidence to THE NATIONAL FINANCE CO., LIMITED, 83 MIDDLE ABBEY STREET. 'Phone 43780 Dublin. Telegrams: Dublin 43780.

FOR SENDING ABROAD TO FRIENDS the "IRISH TIMES." Price Twopence.

MISCELLANEOUS.

ANY Solicitor holding any Legal or Testamentary Documents in connection with a Christopher Lawless, who died on the 14th April, 1844, at Lancaster, kindly communicate with N 172, this office. Urgent.

BROADCASTING PROGRAMMES, HOME AND ABROAD. PAGE FOUR.

WANTED, Bookkeeper for Factory, accounts and costing. State age, experience, salary expected. Written application only.—Burns, Grills and Co., Chartered Accountants, 116 Grafton street.

ASK for "TAMILESE," the Tea for Flavour. Sold by William Magee and Co., Rathmines.

INTELLIGENT Youth, 17½ years, good secondary education, Intermediate Certificate, Protestant, desires post, good Office.—N 130, this office.

JOHN C. PARKES and Sons, Ltd., Coombe, Dublin. BAR IRON, MILD STEEL HOOPS, TINPLATES.

PARTNER required to Invest £2,500, at 7 per cent. per annum, in profitable Business, where he will have, in addition, Share of Profits. Investment fully secured on existing property. Particulars from Peter Kennedy and Co., Chartered Accountants, 37 Westmoreland street, Dublin.

BROOKS, THOMAS AND CO., LTD., DUBLIN. BROMAS READY MIXED PAINTS, WASHABLE WATER PAINTS, ENAMELS, VARNISHES.

ANNE LYNCH'S TEAS.

GARDEN TOOLS. Large selection. Moderate prices.—BOOTH BROS., Stephen street.

DIXON & CO. SPRING SHOW DRAW. Three Tickets under the above remain unclaimed. These Tickets should be claimed before the 24th inst., after which no claim can be entertained.

WANTED by Dairyman, Farm, 50 to 100 Acres; Counties Meath or Dublin.—N 166, this office.

WELL established Firm, with Manufacturing and Sales Staff, Premises in first class position in Dublin, willing to use present Organisation to further Manufacture or Sale of any article throughout I.F.S. Strict confidence observed.—N 163, this office.

DEVON—To Let, Furnished, or for Sale, from June (between moors and sea), comfortable Country House, with delightful old well stocked garden, hard tennis court, cottage, garage, putting green; children's pony, gardener; electric light and cooker, 3 reception, 7 bedrooms; easy reach of Torquay. Moderate rent.—Ashe, Park Hill, Ipplepen, South Devon.

HOTEL ENDA, GALWAY, FOR SALE AS A GOING CONCERN, Freehold. P.L.V., £25. Licensed. A.A. and I.T.A. Appointments. Hall, Lounge, Diningroom, Bar and Office, Writing Room, Manager's Room, 14 Bedrooms, Staff Room, Kitchen, etc.; Bathroom and W.C.'s; Central Heating, Electric Light, Electric Bells, Gas, Telephone, large Yard, with Garages, W.C., and Out-offices; Garden, with Bungalow, etc. Doing first-class General and Tourist Business.—JOYCE, MACKIE and LOUGHEED, Auctioneers, GALWAY.

IF dissatisfied, Buy THE "CAPITAL" TEA (Regd.). It will please.

THOMPSON'S, 12 NASSAU STREET, DUBLIN. Stainless Bread Knives, saw edge, 2/- each. Stainless Dessert Knives, 8/- ½-dozen.

DOCKRELL, LIMITED, DUBLIN. LAWN MOWERS, GARDEN TOOLS.

TULLAMORE—The "Irish Times," the "Weekly Irish Times," and the "Irish Field" can be had at 6 o'clock each morning from Mr. M. F. GORRY, Harbour street.

CARSON'S Hard Gloss Finishing Paint—An Enamel Paint of great brilliance. Particulars from CARSON'S, 22 BACHELOR'S WALK, Dublin.

BROWNE & NOLAN, LTD., NASSAU ST., DUBLIN. PHOTO DEVELOPING AND PRINTING. CAMERAS, PLATES, FILMS & ACCESSORIES.

PAINTS, OILS and VARNISHES. For the HOME and FARM.

BAXENDALE & CO., LTD., Capel St., Dublin.

SHIPPING.

£16 PORT SAID £37 BOMBAY
By ELLERMAN'S CITY AND HALL LINES.

CABIN CLASS SERVICE.

	Liverpool	Destination.
City of Baroda....	May 20	Bombay & Karachi.
City of York.....	July 8	Colombo & Calcutta.

SOUTH AFRICA for £40.
ELLERMAN AND BUCKNALL LINE.
City of Karachi May 20 London via Cape Town, Algoa Bay Trafford Hall—July 1 Madeira, Durban, Natal

AUTUMN PROGRAMME ON APPLICATION
LONDON: 104-6 Leadenhall st., E.C.3 Tel. Ave. 9340
LIVERPOOL: Tower Buildings. " Cent. 3840
GLASGOW: 75 Bothwell street. " Cent. 9222
subject to variation without notice.

AUSTRALIA, via MALTA, SUEZ and COLOMBO.
One Class Only. From Southampton.
ABERDEEN and COMMONWEALTH LINE.
U.-surpassed accommodation. Fares from £38 to £58. Apply Chief Passenger Office, 2 Australia House, Strand, W.C.2; or New Zealand Chambers, 34 Leadenhall street, London, E.C.3; or to White Star Line, 1 and 2 Eden Quay, Dublin.

CANADIAN PACIFIC
CANADA—U.S.A.
FROM BELFAST
TO QUEBEC & MONTREAL
DUCHESS OF BEDFORD.....May 19
DUCHESS OF YORK .....May 26
FROM LIVERPOOL
TO QUEBEC & MONTREAL
DUCHESS OF BEDFORD.....May 19
DUCHESS OF YORK .....May 26
Regular Passenger and Cargo Sailings also from Liverpool, Southampton, Glasgow, etc.
When Travelling always carry Canadian Pacific Express Travellers' Cheques.
Apply Canadian Pacific, 44 Dawson street, Dublin, C.2. ('Phone—Dublin 44403); or 14 Donegall place, Belfast; or Local Agents Everywhere.

ANCHOR LINE
LONDONDERRY NEW YORK.
Caledonia ....May 20 Caledonia ....June 17
*Transylvania..June 3 Cameronia ....July 5
*Calls Boston.
Anchor Line, Foyle St., Londonderry; 1-5 Victoria Street, Belfast; or Local Agents.

SEA TRIPS & TOURS.

FIVE WEEKS ON THE SEA
for £63 VISITING BARBADOS, TRINIDAD, JAMAICA, PANAMA, VENEZUELA, etc.
FIRST CLASS ONLY. NO INSIDE ROOMS
Frequent and regular sailings
FYFFES LINE
ELDERS & FYFFES LTD., THE COMFORT ROUTE 31-32, BOW ST. W.C.2. OR THE USUAL AGENTS

HAMBURG-AMERICAN LINE
HAPAG
NORTHERN CRUISES
By the Cruising Steamer "OCEANA."
NORTH CAPE
July 1st to July 17th. } Fares from £32 1Cs. 0d.
July 19th to Aug. 4th. }
ICELAND, SPITZBERGEN and NORWAY
July 15th to Aug. 8th. Fares from £43.
NORWAY & DENMARK
Aug. 6th to Aug. 19th. Fares from £19 8s. 0d.
Apply Wm. H. Muller & Co. (London) Ltd. Westminster Place, Gate, and Usual Agents.

THE WOLSELEY "Hornet" has an exhilirating and economical performance for under £300.—Grafton Motor Company, 43 Grafton street, Dublin.

ATWATER Kent Radio Receivers, America's best from any Radio dealer. Sole Importers, G. A. BRITTAIN, LTD., 40 Dawson street, Dublin.

FORD Passenger Models with Irish-Built Bodies; prices from £210 (ex-works); immediate delivery from stock.—SMITHFIELD MOTOR CO., LTD., Smithfield (off Arran quay), Dublin.

MATTRESSES
RE-MADE BY
PIMS
are equal to New. No matter how worn your mattress may be we will renovate it at a most moderate charge. Our van will collect and deliver them back in a few days.
Agents for all leading makes of
DUBLIN-MADE SPRING-FILLED MATTRESSES.
Catalogues and Prices on Request.
PIM BROTHERS, LTD., GEORGE'S ST., DUBLIN.

TENNIS.
FLANNELS, SHIRTS, SOCKS, SLIPOVERS, BELTS, Etc.
GRANDY,
TOP OF DAWSON ST., ST. STEPHEN'S GREEN, DUBLIN

MATTRESSES CAREFULLY TEASED AND RE-MADE.
RICHMOND INSTITUTION FOR THE BLIND,
41 UPPER O'CONNELL STREET, DUBLIN.

EVENTS IN IRELAND are fully summarised in the "WEEKLY IRISH TIMES," with Illustrations. Price Twopence.

CONTRACTS.

NOTICE TO BUILDING CONTRACTORS.
TRALEE URBAN DISTRICT COUNCIL.
ERECTION OF 178 HOUSES UNDER THE HOUSING OF THE WORKING CLASSES ACTS.

THE TRALEE URBAN DISTRICT COUNCIL invite Tenders from competent Builders for the Erection of 142 four-roomed Houses and 36 three-roomed Houses under the Housing of the Working Classes Acts, at Cloonmore, Tralee, in accordance with the Plans and Specification prepared by Mr. O. G. Tough, Town Surveyor, which may be seen and copied at his office.

The Council are prepared to consider Tenders for the four-roomed houses in lots of 25, 42, 50, and 100, as well as for the whole scheme.

A deposit of £100 must be lodged to the credit of the Council's No. 2 Housing Account in the Bank of Ireland, Tralee, or cash for this sum may be lodged with the undersigned. The deposit of £100 will be refunded on receipt of a bona fide tender, but otherwise will be forfeited and treated as liquidated damages by the Council. Copies of Tender Forms, Plans and Specification may be obtained from me on application.

SEALED TENDERS, together with the Deposit Receipt, and endorsed "Tender for the Erection of Houses," will be received by me up to the hour of 5 o'clock p.m. on the 23rd May, 1933.

The Council do not bind themselves to accept the lowest or any tender

C. T. KENNEDY, Clerk of Council.
Urban Council Chambers, Tralee.
11th May, 1933.

BOARDING AND HOTELS.

BLACKPOOL—"The Albert," 117 Albert road; 4 min. Winter Gardens; running water bedrooms; Board Residence, 7/6 daily (4 meals); lounge.—Francis. 3 x

BLACKPOOL—"Trafalgar Hydro," Promenade; sea view; hot and cold water all bedrooms; rates from 9/-; excellent cuisine; 'phone 562.—Proprietor, E. Baines. 26 x

CASTLEROCK—Golf Hotel, overlooking Atlantic, in Londonderry and Donegal. Central heating; running water all bedrooms. Four guineas weekly, no extras. 16 x

COLWYN Bay—Colbourne Hotel, Prom., central; excellent catering; separate tables; bathing from hotel; terms from £2 2 guineas, inclusive. 15 x

DONEGAL Highlands—Cliff and Bawnos Bay Hotel, Rosbeg, Glenties, beautifully situated; good lake and sea fishing, safe bathing, golf, tennis; excellent cuisine.—Proprietress. 58 x

DOUGLAS—"Summerville," Empress Drive; Board Residence; terms moderate; central; highly recommended.—Curtis. 58 x

DOUGLAS—"Seaforth," Loch Prom., for first class holidays; moderate tariff; 'phone 1309.—Hinson. 64 x

DOUGLAS—"Greenwood," Promenade, near Pier; liberal table; running water all bedrooms.—Magee. 64 x

DOUGLAS—"Brooklyn," 1 Derby road; homely; near Promenade; special terms June.—Gaynor. 30 x

DOUGLAS—Friendship House, Central Promenade; passenger lift all floors, hot and cold water; booklet; 'phone 557.—F. Stubbins, Proprietor. 78 1

DOUGLAS—"Nelson House," Monk Drive, Central promenade; full board, June, 7/6.—F. Ford. 78 1

DOUGLAS—"Rotherham House," Broadway (opposite Villa Marina); full board, 7/6 day.—J. Houghton. 78 1

DOUGLAS—"Edendale," Derby road, off Broadway—Homely Apartments. Write for terms.—Kelen. 30 8

DOUGLAS—Kelly's, "Fenlea," Derby road; Board Residence or Apartments; modern; comfortable; central. 64 1

DOUGLAS—"Homeleigh," Broadway—Full Board, 7/-; Bed and Breakfast, 5/6. One minute Prom.—Corkish. 15 x

HARROGATE—Lion Private Hotel, West Park.—Mrs. Telford, late of Dublin. 22 x

IF you want comfortable Accommodation at moderate rates; Room and Breakfast at 5/- a week, with dinner 4/- (dinner only 2/- night), apply Secretary, 21 St. George's square, London, S.W.1. X

PORTRUSH, 5 Mount Royal—Select Residence, facing sea, central position; recommended for catering and comfort; terms moderate Special, May, June.—MacNeece. 26 1

PORTRUSH—Skerry Bhan Hotel, Lansdowne Cres., sea front, central for all amusements, large public rooms, 60 bedrooms, h.c.; every comfort; moderate. 'Phone, 232. 12 x

PORT Erin—Breakwater Private Hotel, conveniently situated, Promenade, h. and c.; tel. 142.—Morrison. 27 x

ROTHESAY—Beechwood Private Hotel, lovely grds., facing sea, nr. pier, golf course; prospectus free. 2 x

SEA TRIPS & TOURS.

BIBBY LINE
FIRST CLASS PASSENGERS ONLY.
SEVEN DAY CONTINENTAL CRUISES,
LONDON to LIVERPOOL via ANTWERP and HAMBURG.
FARES from 8 to 10 GUINEAS.
Including third class rail ticket Liverpool to Tilbury or an equivalent ticket.
MEDITERRANEAN CRUISES:
GIBRALTAR ..... Return Fare £16
MARSEILLES ..... Return Fare £20
PORT SAID ..... Return Fare £35
EGYPTIAN TOUR, 32 DAYS.
INCLUSIVE RETURN FARE, £45.
First Class throughout.
FORTNIGHTLY SAILINGS.
For Illustrated Booklet apply to:—
BIBBY BROS. & CO., Martins Bank Building, Water street, Liverpool; 22 Pall Mall, London, S.W.1; Or any Passenger Booking Agent.

CAR OWNERSHIP
Must be considered on the basis of value for money, and value for money is governed entirely by the dependability of the car.
Austin Cars have always been built for Dependability, hence they bear the Hall-mark of Quality.
Come and see the new Austins at our Showrooms — Lincoln and Nolan, Ltd., 57 and 58 Lower Baggot street, Dublin. 'Phone: 61943-4-5. Sole Importers and Distributors.
—Buy an Austin.

The Installation
THAT PROVIDES HOT WATER FOR BATHS

You can obtain five gallons of scalding hot water in a few minutes at a cost of 1d., by means of the simple geyser shown above, and enjoy the luxury of warm baths, without any preparation, trouble, or inconvenience at any time you feel so inclined.

BATH GEYSERS FITTED ON HIRE PURCHASE.
12 Quarterly Payments of 1/6/- each.

On view at our Showrooms in D'Olier Street, Dublin; George's Street, Dun Laoghaire; or Main Street, Bray.
Showrooms at D'Olier Street Open till 6 p.m. (1 p.m. on Saturdays.)

GAS
GAS SERVICE DEPARTMENT, DUBLIN, DUN LAOGHAIRE, & BRAY. 'Phones: Dublin 44723. Dun Laoghaire 445. Bray 128.

HOTELS AND HOLIDAY RESORTS.

BED AND BREAKFAST, 7/6. THE DOLPHIN HOTEL AND RESTAURANT, ESSEX STREET, PARLIAMENT STREET. Two minutes' walk from Dublin Castle or City Hall.
LUNCH 2/6
DINNER 5/-
Finest Wines, Whiskies, etc. Telegrams—Dolphin, Dublin. 'Phone—23284, 21605.

ST. ANDREW'S HOTEL, EXCHEQUER STREET, DUBLIN. One of the most Comfortable Hotels in the City. Hot and Cold Water in all Bedrooms. High-class Cuisine and Moderate Charges. LUNCHEONS, 12.30 to 2.30. DINNER, 6 to 8. Under the personal management of the Proprietress, MISS JOHNSTON. Telephone—No. 23279.

ROYAL MARINE HOTEL, DUN LAOGHAIRE (Kingstown). Facing Dublin Bay. Opposite Mail-boat Pier. FIRST-CLASS FAMILY HOTEL, with H. and C. Water in all Rooms. Electric Light. Gas Fires. Garages. Elevator. CATERING FOR WEDDING BREAKFASTS, Etc. 'Phone—180 (3 lines). No extras. Mrs. SKILLICORN. Wire—Comfort, Dun Laoghaire. Booklet Free.

GREYSTONES. BURNABY HOTEL (LATE GOLF HOTEL). Terms from 3½ guineas per week. Telephone 52. MRS. DICKINSON, Proprietress.

REDUCED RATES AT THE IMPERIAL HOTEL, 9/6 RUSSELL SQUARE, LONDON. 8/3
All single rooms fitted CENTRAL HEATING and Hot and Cold Water, Bath and full Breakfast, 9/6. Double room as above, with bath and full Table d'Hote Breakfast, per person 8/3.

RITZ Court Hotel, Leinster sq., W.2. Running h. and c. water in every room. Bed and breakfast 6/-, doubles 11/-, dinner 2/6. Mod. res. terms.

LONDON—DEAN HOTEL, Oxford st., W. Centre Shops, Theatres; Room, bft., bath, attendance. Single room fr. 6/6, double fr. 12/-; h. and c. water all rooms. "Grams—" Teldeanho, Rath," London.

SOUTHPORT. CLIFTON HOTEL. Prom. Fully Equipped. Elec. Lift. Orchestra. Tennis. Garage. Good Golf Centre. Tel. 4141. Grams. Marine

BOURNEMOUTH. HAVE A SPRING HOLIDAY. OSBORNE HOTEL, A.A. & A.A.C. Under Expert Management. Offers Comfort and an excellent Cuisine. Large Public Rooms. Full sized billiard table. All Bedrooms H. & C. water and gas fire. Central heating. Beside Sheltered Winter and Pleasure Gardens. One minute Pier, Amusements and Shopping Centre. SPECIAL INCLUSIVE SPRING TERMS. Tariff on Application. Garage 40 Cars. 'Phone 81. Tels.: "Osprey."

NORTH WALES. OAKWOOD PARK HOTEL CONWAY. Unrivalled Situation. Own Golf Course. Hard Tennis Courts. Ballroom. Fully Licensed. Excellent Cuisine. Garage. Telephone 25.

BARMOUTH—The Gem of North Wales. MOUNT ARGUS—The Most Attractive Hotel. Tennis, Billiards, Dancing. Garage. A.A., R.A.C.

DOUGLAS—HOTEL SEFTON FOR LUXURY, COMFORT, ECONOMY. Facing sea, accom. 200 guests, 60 rooms, lift, tennis. Special inclusive terms from 10/6 day. Write Manageress.

DOUGLAS—MILNE'S WAVERLEY. Accom. 200, Licensed, Lift, Dance Room; All Bedrooms h. and c. water; Good Food. Perfect equipment. Illus. Booklet.—T. MILNE.

BERESFORD AND CRAWFORD. Central Promenade, Douglas—Excellent Cuisine, 80 rooms, hot and cold running water Illustrated Tariff. From 9/6.—JAY HOTCHKISS.

DOUGLAS—"Ellerslie Private Hotel," Loch Promenade; very popular; personal supervision; licensed; separate tables; moderate terms; no extra charges.

DOUGLAS—HOLMES' SANDYFORD, Queen's Prom. Accom. 150. Modern dining, smoke and dance rooms. Hot and c. water all bedrooms. Tel. 403. Illus. Booklet.—T. HOLMES.

DOUGLAS.—EMPRESS HOTEL. Central Promenade. Fully Licensed. 200 Guests. Ballroom. Dancing. Billiards. H. and c. all bedrooms. Lift. Garage. Night Porter. Moderate.—I. T. BOYD.

DOUGLAS—"Regent Hotel," Prom. (licensed); excellent cuisine; satisfaction assured; h. and c. water. Family and Commercial. Prop., F. ROYLE.

DOUGLAS—DUCKER'S TREVELYAN RESIDENTIAL HOTEL, Queen's Prom.; R.A.C. & A.C.U.; Garage. Wire or 'phone 544.—F. J. Ducker.

DOUGLAS—"Lancashire House." Broadway. Full board, 7/6 day (inclusive). Reduced early and late season.—F. JONES.

DOUGLAS—Keighley High-class Boarding Est. (licensed). Promenade, centre bay. From 8/6. No extras.—Mrs. SKILLICORN.

DOUGLAS—"Savoy." Cent. Prom.; h. & c. throughout; all bedrooms facing sea. Reduced terms May, June. Late Dinner. Booklet free.—F. RIGBY.

DOUGLAS—"Silvercraigs" Private Hotel, Queen's Promenade. Unequalled Cuisine. Dancing. All Bedrooms h. and c. water. From 8/6.—F. MCADAM.

DOUGLAS—Granville Hotel, Centre New Promenade; this Hotel is renowned for comfort and excellent cuisine; tariff moderate.—Lowthian & Kelly.

DOUGLAS—"SEAHAVEN," Palace road, Central Prom., sea view; reasonable terms; highly recommended.—E. Macleod.

DOUGLAS—"Wallasey," Queen's Promenade, terms from 8/6 day; separate tables; hot and cold water all bedrooms; 'phone 579.—E. Twist.

DOUGLAS—HOTEL MARLBORO', H. and C. all Rooms. Electric Passenger Lift. 100 windows, overlooking sea.—D. Stott. 8/3.

PORT ERIN—"THE IMPERIAL," Promenade. Electric light; h. and c. water all bedrooms. Highly recommended. Tariff.—S. Cross. Tel. 122.

LLANDUDNO—ALMORA & ST. ANTHONY'S. 11 and 4 SOUTH PARADE—Board Residence. Best position, opposite pier. Highly recommended. Moderate terms.—Mrs. Albert Noonan. Tel. 6468.

JUNE 1st—SEPT. 23rd, ON THE LINES OF A Modern Country Club AT ROSAPENNA HOTEL, CO. DONEGAL. REDUCED TARIFF. Telegrams: Rosapenna, Carrigart.

COALS.

WALLACE BROS., LTD.
PRESENT CITY PRICES.

	Per Ton.	
BEST ORRELL.....	46/-	LESS SPECIAL DISCOUNT OF 2/- PER TON, FOR CASH WITH ORDER
BEST WIGAN	43/-	
BEST NUTS	40/-	
BEST HOUSE	37/-	

Small extra charges on deliveries outside city boundary and on quantities of less than one ton.
All coals screened and free from slack.
23 WESTMORELAND STREET.
STEAM COALS, COKE, STOVE ANTHRACITE.
Telephone—21049 Dublin.

BELFAST READERS.
The IRISH TIMES is due to arrive in Belfast at 9.10 a.m. If it is not delivered within a reasonable time, please communicate with our Branch Office, 13 (Lower) Donegall Street. 'Phone—Belfast, 1787.

EVENTS IN IRELAND are fully summarised in the "WEEKLY IRISH TIMES," with Illustrations. Price Twopence.

ADVICE
to those about to be married
There is no need to tie up your Capital in furniture and no need to wait while you "save up." Furnish by Todd, Burns Easy Way, three years to pay. Write or call for particulars to Todd, Burns and Company, Limited, Mary street, Dublin.

MONEY.
CASH ACCOMMODATION BY POST FROM £50 to £5,000.
On Note of hand alone, without any security, to Ladies and Gentlemen. Strictly Private. No charge whatever made if the loan is not granted.
Full information will be supplied gratis and post free.
APPLY BY LETTER ONLY.
SECRETARY.
THE CITY AND COUNTY PRIVATE FINANCE CO., LTD.,
63 DAWSON STREET, DUBLIN.
(Established 1912.)

LOANS BY POST.
£20 TO £5,000.
In any part of Ireland and Great Britain, to all respectable persons, on Note of Hand. Loans arranged by post without interview. No fees charged or beforehand charges.
THE STANDARD PRIVATE FINANCE COMPANY OF IRELAND, LTD.,
15 ANGLESEA ST., DUBLIN.
J. C. WALSHE, Secretary.

Suits of Outstanding Character

There is a larger variety of suits to select from to-day than ever, consequently there is no reason why each individual should not be clothed according to his taste.

Several men like clothes which express individual character and which fit with the ease of old gloves. Such suits are a fine investment.

F. T. Siberry, of 57 Dame Street, has built up a very fine connection with suits of outstanding character at moderate prices—cut by himself in masterly style to each man's particular need.

And these suits can be had at two prices—that is—(a) they are tailored on the premises by hand-sewing tailors on the old principle, and (b) they are made in the same way as the highest grade Ready-to-Wear suits with the advantage of the Siberry Cut.

Siberry Handicraft Suits ..... From £6 : 10
Siberry Number Two Suits ... From £4 : 15

Write or Call for New Season's Patterns
F. T. Siberry
57 DAME STREET, DUBLIN

MAGUIRE & GATCHELL, LTD.,
INVITE YOU TO AN EXHIBITION OF THE LATEST AND MOST
MODERN KITCHEN RANGES, GRATES, &c.,
Now Being Held at 7 DAWSON STREET.
EXHIBITION AND COOKING DEMONSTRATIONS DAILY.
Advice on Cooking and Hot Water Problems by an Expert.
7 DAWSON STREET, DUBLIN.

Great care is taken that advertisements in all parts of this paper Appear Correctly, but no liability is taken for any Error in or Omission of any Advertisement, and the Proprietors Reserve the Right to Omit or Alter any Advertisement, no matter Where or by Whom accepted.

SCALE OF CHARGES FOR SMALL CLASSIFIED ADVERTISEMENTS.

12 Words or under, 1/-.
Every Succeeding Word, One Penny.
4 consecutive insertions FOR price of 3
When Prepaid.

This Concession does not apply to Advertisements set in display form or placed contrary to our classification.

Box Office address counts as three words if replies are to be called for at Head Office, or, if they are to be sent by post or called for at any Branch Office, as four words. Postage extra. Advertisements not prepaid are charged at a minimum of 3/- per insertion

Publication of these Advertisements is not guaranteed on any particular day.

As letters addressed to Initials or to Christian or fictitious names at a Post Office will not be dealt with, but immediately sent to Dead Letter Office, Advertisements with such addresses will not be inserted.

TRADE AND "MATRIMONIAL" ADVERTISEMENTS IN THESE COLUMNS 1/- PER LINE.

Money Orders, Notes, ORIGINAL Testimonials, or other Documents should not be enclosed with replies to Advertisements.

IRISH TIMES, LTD.,
WESTMORELAND STREET, DUBLIN.
'Phone 23062.
24/11/'25.

BRANCH OFFICES:
RATHMINES—Castlewood avenue. Phone Rathmines 951
BELFAST—13 Donegall street ..... 'Phone 1787
CORK—15 Cook street ..... Cork 1506
LONDON—69 Fleet street, E.C.4 ..... Central 4350
MANCHESTER—Winter's Buildings, 30 Ann street ..... City 3048

FOR SITUATIONS VACANT, SEE PAGE 2.

SPECIFIC ARTICLES.

ALL Waterproof Covers for Carts, Vans, Threshers, Lorries, Rick Covers, Sacks, Bags; best terms.—Coleman, 24 Chancery street, Dublin. T

ARMY Bell Tents, in splendid condition, £2 each; Flags for same, 9d. per dozen.—Hammond Lane Foundry Co., Ltd., 111 Pearse street, Dublin. 6 15

A TELESCOPE for Sale, Secondhand, 2" O.S., Mahogany Body. Seen Yeates, 2 Grafton street. T

COVERS for Hicks, Carts, Threshers, Lorries; Tarpaulins, Sacks.—Petrie Bros., 36 Usher's quay, Dublin. T

CORKS with composition tops, in all sizes and colours. Made by James Fox and Co., Cork Merchants, William street, Dublin. Inquiries Invited. 13 x

FOR Sale, Wooden Golf Pavilion, 60 ft. x 16 ft., sectional, 4 apart